

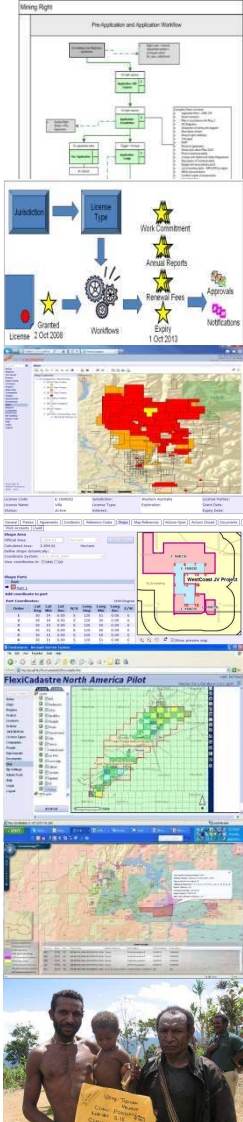

Functionality Spotlight

Maps

Maps

- WYSIWYG Printing option
- Select By Location
- Multi-Select
- New Shape Importers
- Custom Map Reports

Maps: WYSIWYG Printing

- Existing print template functionality allowed pre-set layers & symbology
- Ideal for maps with specific requirements (e.g. include with an application form)

Maps: WYSIWYG Printing

- New option allows more flexible ad-hoc map layout printing
- User can toggle visibility of layers
- Print currently visible layers & symbology
- Option to print at current scale or current extent

Maps: WYSIWYG Printing

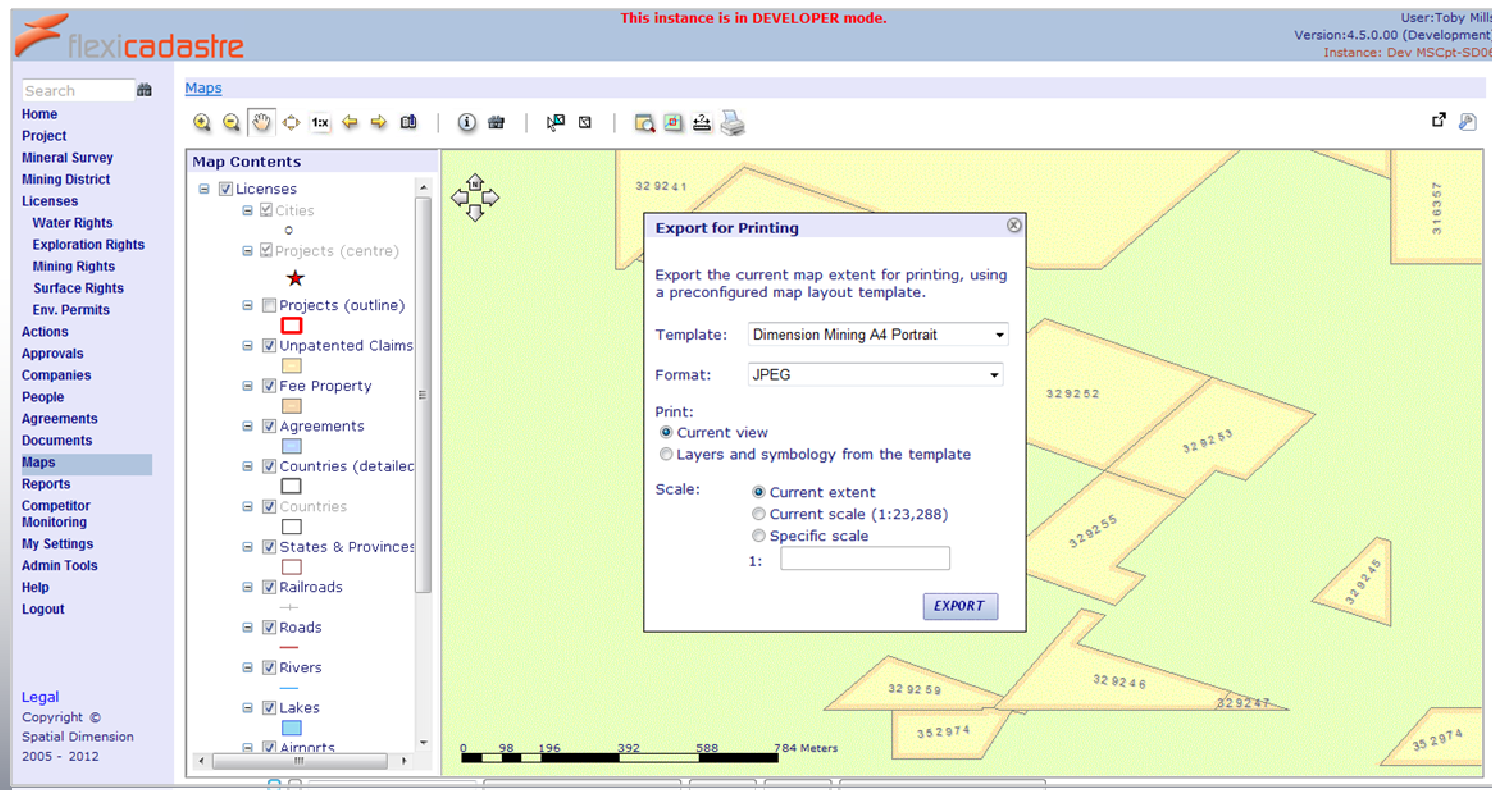

Maps: WYSIWYG Printing

demo

Maps: Select by Location

- Select features in the map based on spatial relationships
- Select features that overlap selected features from another layer
- Optionally use a buffer
- Example:
 - ‘Select licenses that overlap the selected agreement, with a 1km buffer’

Maps: Select by Location

The main map area shows a geographical view of British Columbia with various colored regions. A cyan selection box is drawn over a portion of the map. A "Selection" dialog box is open, containing the following options:

- I want to select features from [dropdown]
- layer: Unpatented Claims [dropdown]
- by clicking or drawing a box
- that overlap with features in layer
- Agreements [dropdown]
- Use the selected features (1)
- Apply buffer 2 [input] Kilometre [dropdown]
- APPLY button

The "Map Contents" panel on the left of the map area lists layers: Licenses, Cities, States & Provinces, Railroads, Roads, Rivers, Lakes, and Airmarts. A scale bar at the bottom of the map indicates distances up to 2432 meters.

Maps: Select by Location

The main map area shows a geographical view of British Columbia with various layers. A "Selection" dialog box is open, allowing the user to choose features. The dialog includes the following options:

- I want to select features from [dropdown]
- layer: Unpatented Claims [dropdown]
- by clicking or drawing a box
- that overlap with features in layer
- Agreements [dropdown]
- Use the selected features (0)
- Apply buffer 2 [input] Kilometre [dropdown]
- APPLY button

The map shows a yellow-shaded area representing the selected features, with a cyan border indicating the selection boundary. A scale bar at the bottom indicates distances up to 2432 meters.

Maps: Select by Location

- Options to
 - Create new selection
 - Add to current selection
 - Remove from current selection
 - Selection from within current selection

Maps: Multi-Select

- When selecting by clicking or drawing a rectangle
- Hold shift down
- Adds to current selection

Maps: Selection

demo

Maps: Shape Importers

- Supported Formats:
 - Shapefile
 - Personal Geodatabase
 - MapInfo TAB file
 - Excel Spreadsheet
- List of features with attributes
- Select feature for import

Maps: Shape Importers

< PREVIOUS Upload > Excel Spreadsheet CANCEL NEXT >

Select the Excel file (.xls) to import from Browse...

[Download Excel Spreadsheet Template \(Geographic - Decimal Degrees\)](#)
[Download Excel Spreadsheet Template \(Geographic - Degrees Minutes Seconds\)](#)
[Download Excel Spreadsheet Template \(Projected\)](#)

Maps: Shape Importers

Please upload the files that define the MapInfo file to import from

Select the file with the .DAT extension Browse... *

Select the file with the .ID extension Browse... *

Select the file with the .MAP extension Browse... *

Select the file with the .TAB extension Browse... *

Select the file with the .IND extension Browse...

Maps: Shape Importers

| File Extension | Input Field | Action | Requirement |
|-----------------|----------------------|-----------|-------------|
| .DBF | <input type="text"/> | Browse... | * |
| .SHP | <input type="text"/> | Browse... | * |
| .SHX | <input type="text"/> | Browse... | * |
| .PRJ (optional) | <input type="text"/> | Browse... | |

Maps: Shape Importers

< PREVIOUS Import > Select features to import CANCEL NEXT >

Select the Feature Class to import from:

Search (optional) (No search applied)

Search field:

Search Value:

Select the features by examining the attribute data below Tools:

1 2 3 4 5 6 7 8 9 10 ...

| All | Code | Name | REGION | TypeGroup | Jurisdic |
|--------------------------|-----------|---------|---------------|-------------|-----------------------|
| <input type="checkbox"/> | EL K03761 | AN 111 | North America | Exploration | Northwest Territories |
| <input type="checkbox"/> | EL F91339 | PIT 239 | North America | Exploration | Northwest Territories |
| <input type="checkbox"/> | EL K03772 | AN 122 | North America | Exploration | Northwest Territories |
| <input type="checkbox"/> | EL K03667 | AN 17 | North America | Exploration | Northwest Territories |
| <input type="checkbox"/> | EL K03726 | AN 76 | North America | Exploration | Northwest Territories |
| <input type="checkbox"/> | EL F91330 | PIT 230 | North America | Exploration | Northwest Territories |
| <input type="checkbox"/> | EL F91314 | PIT 214 | North America | Exploration | Northwest Territories |
| <input type="checkbox"/> | EL F86171 | PIT 71 | North America | Exploration | Northwest Territories |
| <input type="checkbox"/> | EL K03780 | AN 130 | North America | Exploration | Northwest Territories |
| <input type="checkbox"/> | EL F91354 | PIT 254 | North America | Exploration | Northwest Territories |
| <input type="checkbox"/> | EL F91311 | PIT 211 | North America | Exploration | Northwest Territories |

1 2 3 4 5 6 7 8 9 10 ...

Maps: Shape Importers

demo

Maps: Custom Reports

- Many Jurisdictions require submission of a map with applications
- Very specific formatting requirements
 - Vertex labels
 - Side lengths & azimuths
 - Coordinate tables
 - License Attributes
- Report Framework supports Custom Map Reports

Maps: Custom Reports

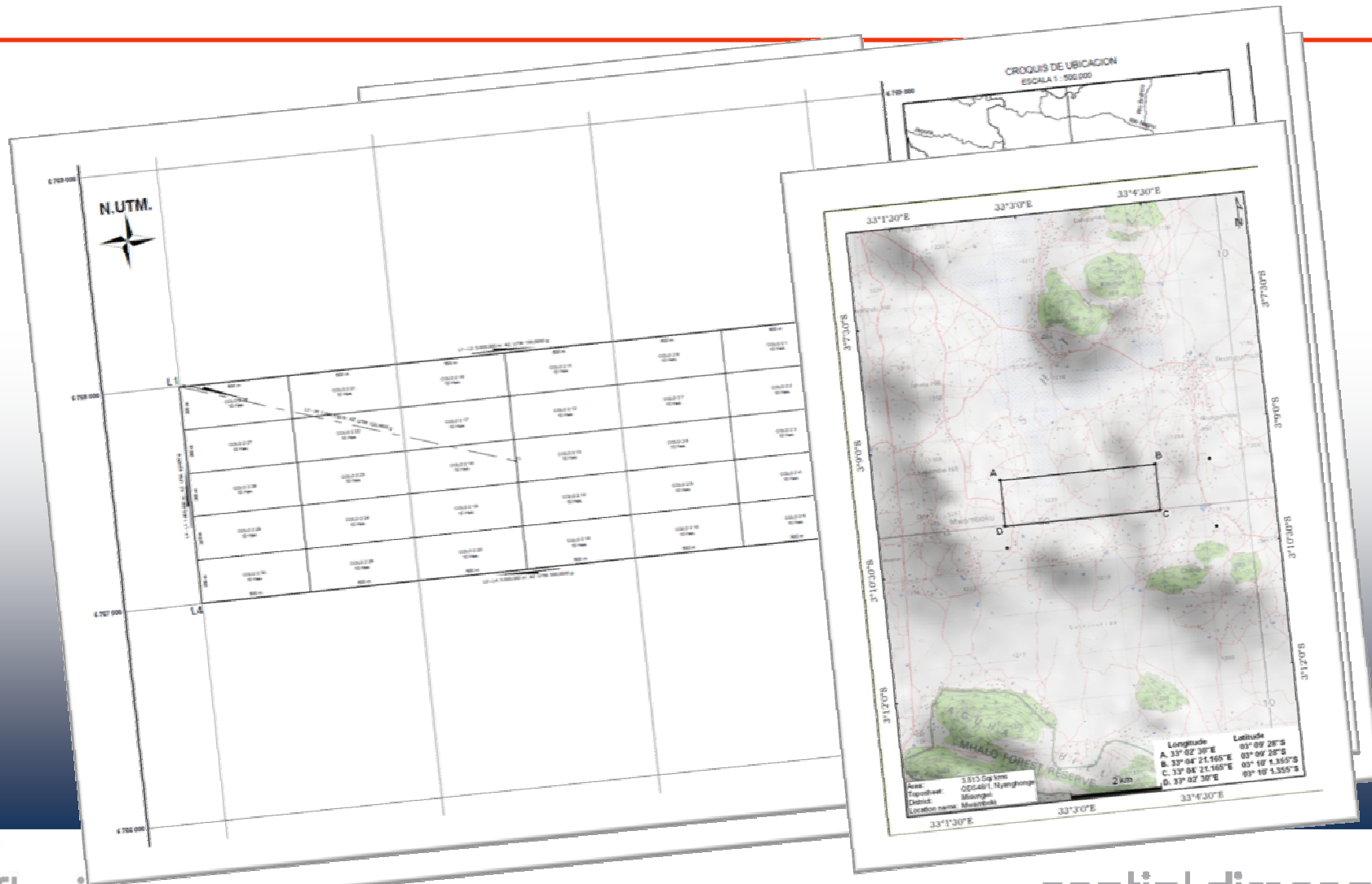

Maps

Thank You

Toby Mills
Technical Director

