



Implementation of the Mining Cadastre Information Management System

Zimbabwe Ministry of Mines and
Mining Development



Current Situation

8 Offices

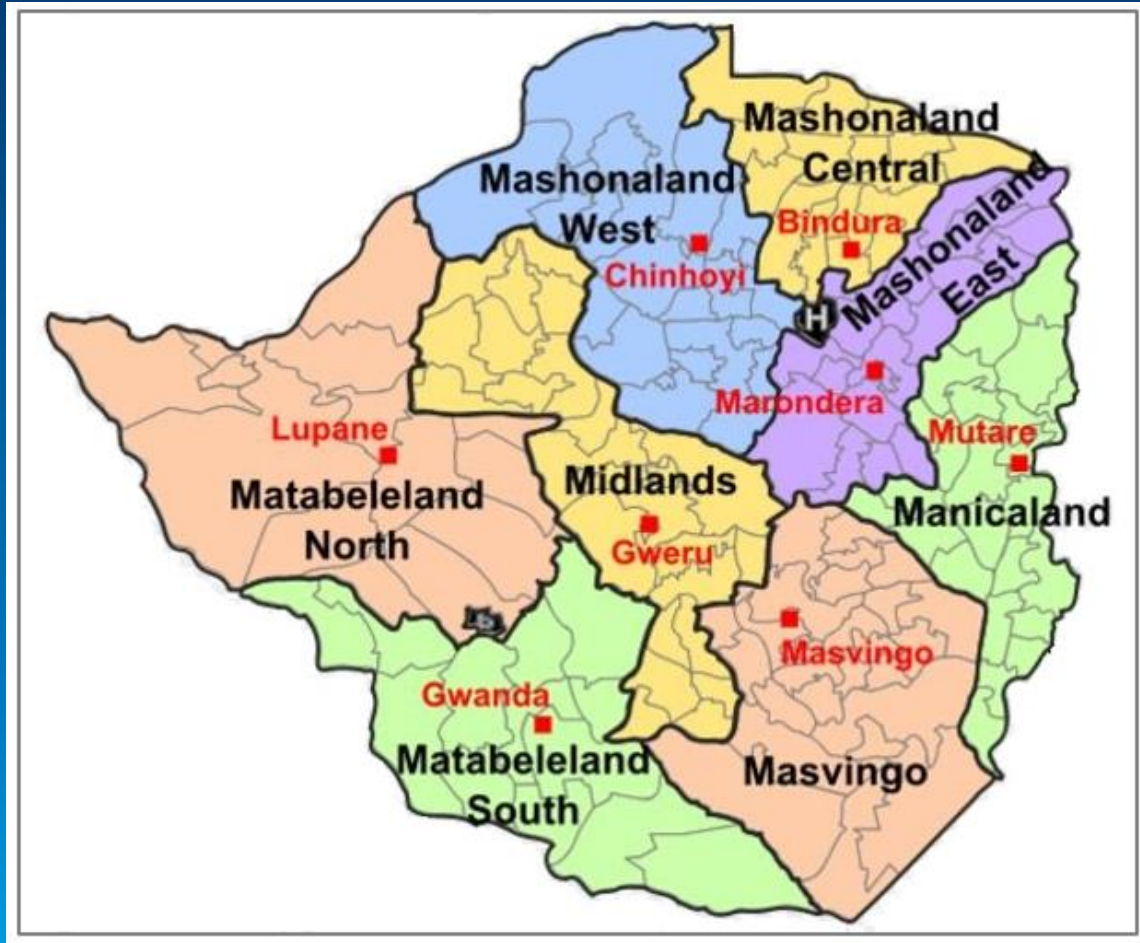

- Mashonaland Central - Bindura
- Mashonaland West - Chinhoyi
- Mashonaland East - Marondera
- Midlands - Gweru
- Matabeleland North - Bulawayo
- Matabeleland South - Gwanda
- Masvingo - Masvingo
- Manicaland - Mutare

Large Number of Claims

Provincial Office	Town	No. of Claims
Mashonaland Central	Bindura	30 000
Midlands	Gweru	10 000
Matabeleland North	Bulawayo	4 783
Matabeleland South	Gwanda	3 000
Masvingo	Masvingo	1 500
Mashonaland West	Chinhoyi	40 134
Mashonaland East	Marondera	2 751
Manicaland	Mutare	3 800
Total		95 968

Limited Spatial Data Available

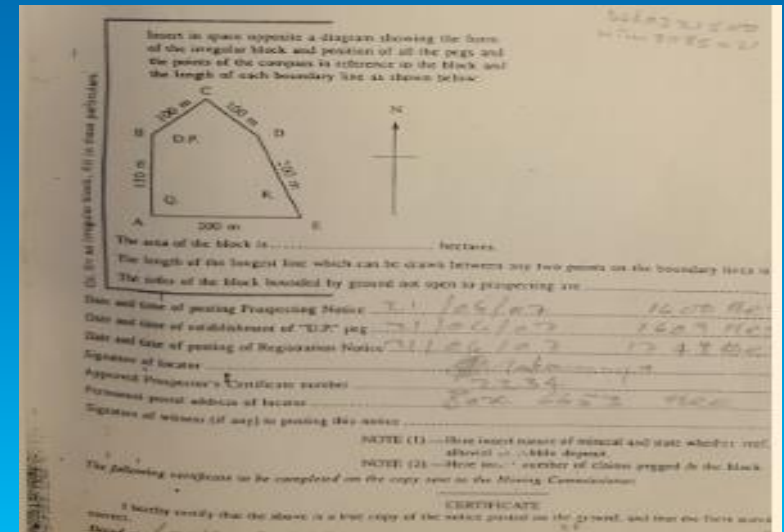
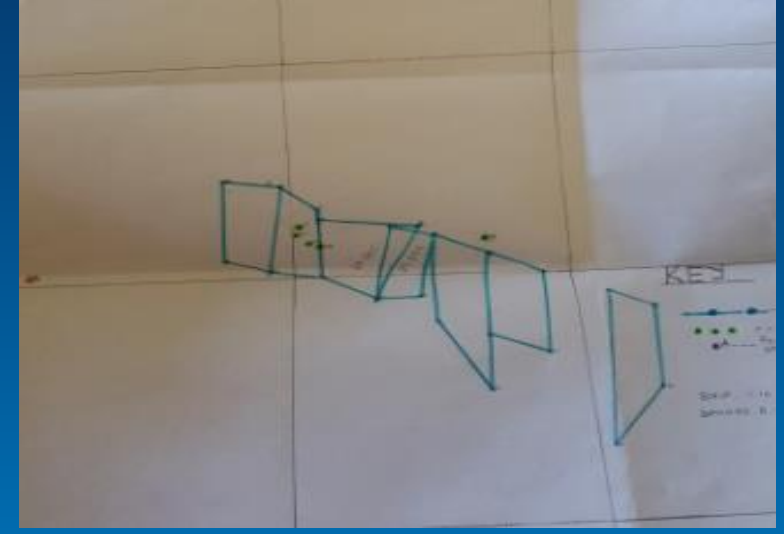
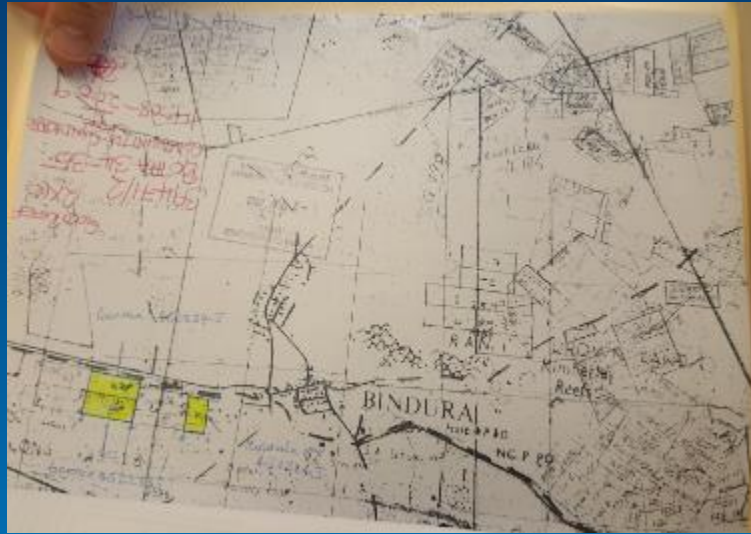

License data stored across the country

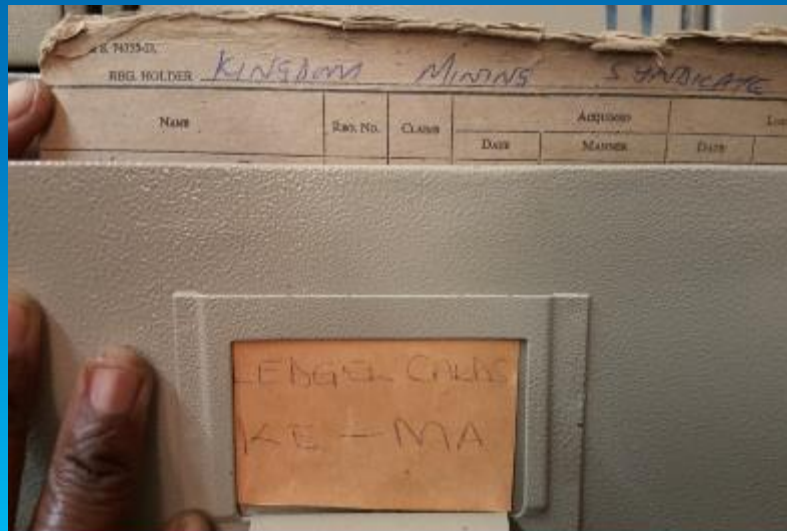

Engagement with Stakeholders

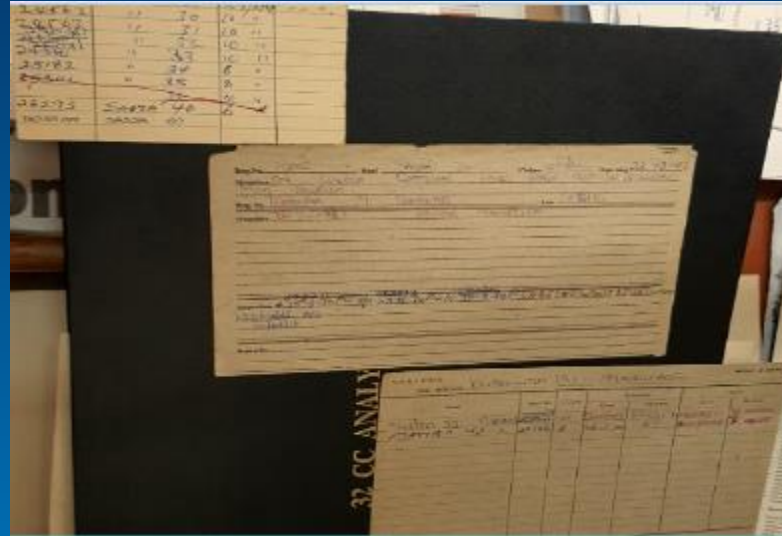

FORFEITURE NO. 1, 2015.

THE FOLLOWING CLAIMS HAVE BEEN THIS DAY 23RD OF SEPTEMBER 2015 FORFEITED AND IN TERMS OF SECTION 260 OF THE MINES AND MINERALS ACT (CHAPTER 21:05) BE OPEN FOR RELOCATION ON THURSDAY THE 29TH OF OCTOBER 2015, UNLESS FORFEITURE HAS BEEN REVOKED IN ACCORDANCE WITH SECTION 260 BY NOT LATER THAN WEDNESDAY THE 7TH OF OCTOBER 2015.

FORFEIT NO	REG NO	NAME	HOLDER	MINERAL	LAND	DISTRICT
1	36854	STELLA 9	TERATLOE MALEMANE	GOLD	LAND	MADHWA
2	35405	PETER PAT 16	BIG BULL SYNDICATE	GOLD	MZIMAFWU CLAND	MZIMBAWE
3	35438	OAKLANDS 2	OAKLANDS MINING SYNDICATE	GOLD	OAKLANDS FARM	INSIZA
4	35444	COWSLIP 23	REBELLA SOPA	GOLD	CLOCKROCK FARM	INSIZA
5	35529	ABOHNIF	OPFER DOORS SYNDICATE	GOLD	MOUNT ROYAL FARM	MADHWA
6	35531	UMZINGWANE 2	TEREMAH MASO	GOLD	WARRINGHAM FARM	MZIMBAWE
7	35574	EURAKA MAT 24	HOMESTAKE	GOLD	HOMESTAKE FARM	MZIMBAWE
8	35591	WEST	HUMPHREY LEAI NIYAN	GOLD	POPULAR PODDIS FARM	MZIMBAWE
9	35822	JAMES A	ESPINGILO PVT LTD	GOLD	ESPINGILO ESTATE	INSIZA
10	35586	COWSLIP 33	EZNA TEMBE	GOLD	ELDRADO FARM	INSIZA
11	36004	FORMBY	LEONARD MCHIRE	GOLD	HAYFIELD FARM	INSIZA
12	36027	FORMBY W	LEONARD MCHIRE	GOLD	INSIZA BLOCK	INSIZA
13	36206	EAGLE 7	GERALD PHRI	GOLD	BLACKWATERS ESTATE	INSIZA
14	36216	NORMA 26	COUNTRY MINING SYNDICATE	GOLD	CELEST FARM	INSIZA

Official communications not to be addressed to individuals

37, CC ANGLIA

South Eastern Avenue
Bulawayo

Telephone: 263-4-46381-2, 468416
Fax: 04-46381

ZIMBABWE

In your reply, please quote the reference:

MINISTRY OF MINES AND MINING DEVELOPMENT
OFFICE OF THE PROVINCIAL MINING DIRECTOR -
MATABELELAND SOUTH
8TH FLOOR, 480, ABU ANIBELLA GOVERNMENT
COMPLEX, BULAWAYO
P.O. Box 306
Bulawayo
Zimbabwe

PUBLIC NOTICE (01 / 2016)

RE: CONVERSION OF CLAIMS REGISTERED AS BASE METAL CLAIMS BY GOLD PRODUCERS – MATABELELAND SOUTH

IT HAS COME TO THE ATTENTION OF THIS OFFICE THAT A SIGNIFICANT NUMBER OF HOLDERS OF CLAIMS REGISTERED AS BASE METAL CLAIMS ARE IN FACT PRODUCING GOLD INSTEAD OF THE BASE METALS FOR WHICH THEY WERE ORIGINALLY REGISTERED AND AS DEPICTED ON THEIR CERTIFICATES OF REGISTRATION.

ACCORDING TO SECTION 173 OF THE MINES AND MINERALS ACT (CHAPTER 21:05), THIS OFFICE IS EMPOWERED TO ...CALL UPON THE HOLDER OF SUCH BASE METAL CLAIMS TO SHOW CAUSE WHY THE BLOCKS SHOULD NOT BE RELOCATED AND REPEGGED AS PRECIOUS METAL (GOLD) BLOCKS BY THE HOLDER, EARLIEST TO

REGISTRATION APPLICATIONS : 2016 (as at 05.05.2016) **SURVEY**

APPPLICANT	SPL/ORDINARY PROSPECTING LICENSE	DATE OF ACQUIRT & PAYMENT	MAP NO	LOCATION	LEDGER NUMBER	STATUS / ACTION		
1	OTOMI VARI	04/06/04	SPL	23.01.2016	10300100	12 SIXTEENS NINA MZIMBAWE	01/2005	OPEN
2	RT TERRITORIAL MINING SYNDICATE	05/08/04	APV	14.01.2016	10300101	MADHWA - SHIMBEL HILL	02/2005	INSPECTION PENDING
3	PROCLAIMS REGISTRARS	01/08/04		11.01.2016	1010001	SOLOMANE - MADHWA	04/2005	INSPECTION PENDING
4	SANDY, SHARON & SALLY MZIMBAWE	01/08/04		11.01.2016	1010002	SOPHA - GUTU	04/2005	INSPECTION PENDING
5	CHAPMAN MCHIRE	01/08/04		18.01.2016	1030000	MADHWA - GUTU	01/2016	INSPECTION PENDING
6	MARY HONDI MACHIRI	01/08/04		18.01.2016	1030000	MADHWA - GUTU	01/2016	INSPECTION PENDING
7	MH. ANJALIMBEZWA MVS	01/08/04		18.01.2016	2130000	MADHWA	01/2016	INSPECTION PENDING
8	PROCLAIMS REGISTRARS	01/08/04		22.01.2016	2220000	MADHWA SCHOOL - BULAWAYO	01/2005	INSPECTION PENDING
9	LAND MINING SYNDICATE	01/08/04		20.01.2016	2130000	MADHWA - MIA OBA	01/2005	INSPECTION PENDING
10	GOODWILL MINING SYNDICATE	01/08/04		11.01.2016	2220000	MADHWA - MADHWA	01/2005	INSPECTION PENDING
11	PROCLAIMS REGISTRARS	01/08/04		15.01.2016	1010003	OPV	01/2005	INSPECTION PENDING
12	NEWAL PROSPECTORS	01/08/04		01.01.2016	1010004	MADHWA	01/2005	INSPECTION PENDING
13	NEWAL PROSPECTORS	01/08/04		01.01.2016	1010005	MADHWA	01/2005	INSPECTION PENDING
14	NEWAL PROSPECTORS	01/08/04		01.01.2016	1010006	OPV	01/2005	INSPECTION PENDING
15	NEWAL PROSPECTORS	01/08/04		01.01.2016	1010007	MADHWA	01/2005	INSPECTION PENDING
16	NEWAL PROSPECTORS	01/08/04		01.01.2016	1010008	MADHWA	01/2005	INSPECTION PENDING
17	NEWAL PROSPECTORS	01/08/04		01.01.2016	1010009	MADHWA	01/2005	INSPECTION PENDING
18	NEWAL PROSPECTORS	01/08/04		01.01.2016	1010010	MADHWA	01/2005	INSPECTION PENDING
19	NEWAL PROSPECTORS	01/08/04		01.01.2016	1010011	MADHWA	01/2005	INSPECTION PENDING
20	NEWAL PROSPECTORS	01/08/04		01.01.2016	1010012	MADHWA	01/2005	INSPECTION PENDING
21	NEWAL PROSPECTORS	01/08/04		01.01.2016	1010013	MADHWA	01/2005	INSPECTION PENDING
22	NEWAL PROSPECTORS	01/08/04		01.01.2016	1010014	MADHWA	01/2005	INSPECTION PENDING
23	NEWAL PROSPECTORS	01/08/04		01.01.2016	1010015	MADHWA	01/2005	INSPECTION PENDING
24	NEWAL PROSPECTORS	01/08/04		01.01.2016	1010016	MADHWA	01/2005	INSPECTION PENDING
25	NEWAL PROSPECTORS	01/08/04		01.01.2016	1010017	MADHWA	01/2005	INSPECTION PENDING
26	NEWAL PROSPECTORS	01/08/04		01.01.2016	1010018	MADHWA	01/2005	INSPECTION PENDING
27	NEWAL PROSPECTORS	01/08/04		01.01.2016	1010019	MADHWA	01/2005	INSPECTION PENDING
28	NEWAL PROSPECTORS	01/08/04		01.01.2016	1010020	MADHWA	01/2005	INSPECTION PENDING
29	NEWAL PROSPECTORS	01/08/04		01.01.2016	1010021	MADHWA	01/2005	INSPECTION PENDING
30	NEWAL PROSPECTORS	01/08/04		01.01.2016	1010022	MADHWA	01/2005	INSPECTION PENDING
31	NEWAL PROSPECTORS	01/08/04		01.01.2016	1010023	MADHWA	01/2005	INSPECTION PENDING
32	NEWAL PROSPECTORS	01/08/04		01.01.2016	1010024	MADHWA	01/2005	INSPECTION PENDING
33	NEWAL PROSPECTORS	01/08/04		01.01.2016	1010025	MADHWA	01/2005	INSPECTION PENDING
34	NEWAL PROSPECTORS	01/08/04		01.01.2016	1010026	MADHWA	01/2005	INSPECTION PENDING
35	NEWAL PROSPECTORS	01/08/04		01.01.2016	1010027	MADHWA	01/2005	INSPECTION PENDING
36	NEWAL PROSPECTORS	01/08/04		01.01.2016	1010028	MADHWA	01/2005	INSPECTION PENDING
37	NEWAL PROSPECTORS	01/08/04		01.01.2016	1010029	MADHWA	01/2005	INSPECTION PENDING
38	NEWAL PROSPECTORS	01/08/04		01.01.2016	1010030	MADHWA	01/2005	INSPECTION PENDING
39	NEWAL PROSPECTORS	01/08/04		01.01.2016	1010031	MADHWA	01/2005	INSPECTION PENDING
40	NEWAL PROSPECTORS	01/08/04		01.01.2016	1010032	MADHWA	01/2005	INSPECTION PENDING
41	NEWAL PROSPECTORS	01/08/04		01.01.2016	1010033	MADHWA	01/2005	INSPECTION PENDING
42	NEWAL PROSPECTORS	01/08/04		01.01.2016	1010034	MADHWA	01/2005	INSPECTION PENDING
43	NEWAL PROSPECTORS	01/08/04		01.01.2016	1010035	MADHWA	01/2005	INSPECTION PENDING
44	NEWAL PROSPECTORS	01/08/04		01.01.2016	1010036	MADHWA	01/2005	INSPECTION PENDING
45	NEWAL PROSPECTORS	01/08/04		01.01.2016	1010037	MADHWA	01/2005	INSPECTION PENDING
46	NEWAL PROSPECTORS	01/08/04		01.01.2016	1010038	MADHWA	01/2005	INSPECTION PENDING
47	NEWAL PROSPECTORS	01/08/04		01.01.2016	1010039	MADHWA	01/2005	INSPECTION PENDING
48	NEWAL PROSPECTORS	01/08/04		01.01.2016	1010040	MADHWA	01/2005	INSPECTION PENDING
49	NEWAL PROSPECTORS	01/08/04		01.01.2016	1010041	MADHWA	01/2005	INSPECTION PENDING
50	NEWAL PROSPECTORS	01/08/04		01.01.2016	1010042	MADHWA	01/2005	INSPECTION PENDING
51	NEWAL PROSPECTORS	01/08/04		01.01.2016	1010043	MADHWA	01/2005	INSPECTION PENDING
52	NEWAL PROSPECTORS	01/08/04		01.01.2016	1010044	MADHWA	01/2005	INSPECTION PENDING
53	NEWAL PROSPECTORS	01/08/04		01.01.2016	1010045	MADHWA	01/2005	INSPECTION PENDING
54	NEWAL PROSPECTORS	01/08/04		01.01.2016	1010046	MADHWA	01/2005	INSPECTION PENDING
55	NEWAL PROSPECTORS	01/08/04		01.01.2016	1010047	MADHWA	01/2005	INSPECTION PENDING
56	NEWAL PROSPECTORS	01/08/04		01.01.2016	1010048	MADHWA	01/2005	INSPECTION PENDING
57	NEWAL PROSPECTORS	01/08/04		01.01.2016	1010049	MADHWA	01/2005	INSPECTION PENDING
58	NEWAL PROSPECTORS	01/08/04		01.01.2016	1010050	MADHWA	01/2005	INSPECTION PENDING
59	NEWAL PROSPECTORS	01/08/04		01.01.2016	1010051	MADHWA	01/2005	INSPECTION PENDING
60	NEWAL PROSPECTORS	01/08/04		01.01.2016	1010052	MADHWA	01/2005	INSPECTION PENDING
61	NEWAL PROSPECTORS	01/08/04		01.01.2016	1010053	MADHWA	01/2005	INSPECTION PENDING
62	NEWAL PROSPECTORS	01/08/04		01.01.2016	1010054	MADHWA	01/2005	INSPECTION PENDING
63	NEWAL PROSPECTORS	01/08/04		01.01.2016	1010055	MADHWA	01/2005	INSPECTION PENDING
64	NEWAL PROSPECTORS	01/08/04		01.01.2016	1010056	MADHWA	01/2005	INSPECTION PENDING
65	NEWAL PROSPECTORS	01/08/04		01.01.2016	1010057	MADHWA	01/2005	INSPECTION PENDING
66	NEWAL PROSPECTORS	01/08/04		01.01.2016	1010058	MADHWA	01/2005	INSPECTION PENDING
67	NEWAL PROSPECTORS	01/08/04		01.01.2016	1010059	MADHWA	01/2005	INSPECTION PENDING
68	NEWAL PROSPECTORS	01/08/04		01.01.2016	1010060	MADHWA	01/2005	INSPECTION PENDING
69	NEWAL PROSPECTORS	01/08/04		01.01.2016	1010061	MADHWA	01/2005	INSPECTION PENDING
70	NEWAL PROSPECTORS	01/08/04		01.01.2016	1010062	MADHWA	01/2005	INSPECTION PENDING
71	NEWAL PROSPECTORS	01/08/04		01.01.2016	1010063	MADHWA	01/2005	INSPECTION PENDING
72	NEWAL PROSPECTORS	01/08/04		01.01.2016	1010064	MADHWA	01/2005	INSPECTION PENDING
73	NEWAL PROSPECTORS	01/08/04		01.01.2016	1010065	MADHWA	01/2005	INSPECTION PENDING
74	NEWAL PROSPECTORS	01/08/04		01.01.2016	1010066	MADHWA	01/2005	INSPECTION PENDING
75	NEWAL PROSPECTORS	01/08/04		01.01.2016	1010067	MADHWA	01/2005	INSPECTION PENDING
76	NEWAL PROSPECTORS	01/08/04		01.01.2016	1010068	MADHWA	01/2005	INSPECTION PENDING
77	NEWAL PROSPECTORS	01/08/04		01.01.2016	1010069	MADHWA	01/2005	INSPECTION PENDING
78	NEWAL PROSPECTORS	01/08/04		01.01.2016	1010070	MADHWA	01/2005	INSPECTION PENDING
79	NEWAL PROSPECTORS	01/08/04		01.01.2016	1010071	MADHWA	01/2005	INSPECTION PENDING
80	NEWAL PROSPECTORS	01/08/04		01.01.2016	1010072	MADHWA	01/2005	INSPECTION PENDING
81	NEWAL PROSPECTORS	01/08/04		01.01.2016	1010073	MADHWA	01/2005	INSPECTION PENDING
82	NEWAL PROSPECTORS	01/08/04		01.01.2016	1010074	MADHWA	01/2005	INSPECTION PENDING
83	NEWAL PROSPECTORS	01/08/04		01.01.2016	1010075	MADHWA	01/2005	INSPECTION PENDING
84	NEWAL PROSPECTORS	01/08/04		01.01.2016	1010076	MADHWA	01/2005	INSPECTION PENDING
85	NEWAL PROSPECTORS	01/08/04		01.01.2016	1010077	MADHWA	01/2005	INSPECTION PENDING
86	NEWAL PROSPECTORS	01/08/04		01.01.2016	1010078	MADHWA	01/2005	INSPECTION PENDING
87	NEWAL PROSPECTORS	01/08/04		01.01.2016	1010079	MADHWA	01/2005	INSPECTION PENDING
88	NEWAL PROSPECTORS	01/08/04		01.01.2016	1010080	MADHWA	01/2005	INSPECTION PENDING
89	NEWAL PROSPECTORS	01/08/04		01.01.2016	1010081	MADHWA	01/2005	INSPECTION PENDING
90	NEWAL PROSPECTORS	01/08/04		01.01.2016	1010082	MADHWA	01/2005	INSPECTION PENDING
91	NEWAL PROSPECTORS	01/08/04		01.01.2016	1010083	MADHWA	01/2005	INSPECTION PENDING
92	NEWAL PROSPECTORS	01/08/04		01.01.2016	1010084	MADHWA	01/2005	INSPECTION PENDING
93	NEWAL PROSPECTORS	01/08/04		01.01.2016	1010085	MADHWA	01/2005	INSPECTION PENDING
94	NEWAL PROSPECTORS	01/08/04		01.01.2016	1010086	MADHWA	01/2005	INSPECTION PENDING
95	NEWAL PROSPECTORS	01/08/04		01.01.2016	1010087	MADHWA	01/2005	INSPECTION PENDING
96	NEWAL PROSPECTORS	01/08/04		01.01.2016	1010088	MADHWA	01/2005	INSPECTION PENDING
97	NEWAL PROSPECTORS	01/08/04		01.01.2016	1010089	MADHWA	01/2005	INSPECTION PENDING
98	NEWAL PROSPECTORS	01/08/04		01.01.2016	1010090	MADHWA	01/2005	INSPECTION PENDING
99	NEWAL PROSPECTORS	01/08/04		01.01.2016	1010091	MADHWA	01/2005	INSPECTION PENDING
100	NEWAL PROSPECTORS	01/08/04		01.01.2016	1010092	MADHWA	01/2005	INSPECTION PENDING

Revenue Collection

TO THE PROSPECTING OFFICER
MASHINGO P.O.
P.O. BOX 724
MASHINGO

No 052548 AA

22/04/15 @ 14:15 hours

Signature of Officer

Signature of Applicant

2013

4033 Kudzochasika to MASHINGO

MINISTRY OF MINES & MINING DEV
ACCOUNTS SECTION

REPUBLIC OF ZIMBABWE
MINISTRY OF MINES AND MINING DEVELOPMENT
Private Bag 7709, Causeway, Harare, Telephone: +262-4-777022-5/8/9 or 798711-8
Sixth Floor, Zaire Centre, Cnr. Leopold Takawira Street/Kwame Nkrumah Avenue, Harare

INVOICE

TO: M.J.M. MILLING COMPANY
Branch Business Centre 0110 22857

Material No.	Qty	Description	Unit Price \$	Total Amount \$
		Commission of Plant at \$1000.00		\$1000.00
Invoice amount to be paid as follows:				\$ 1000.00
75% of Invoice				750.00
25% of Invoice				250.00
TOTAL				1000.00

Signature: W.S. MAZANIS E

MINING FEES FOR 2016

SITE PLAN	US\$50-00
CONVERSION OF BLOCKS	US\$200-00
SEARCH FEES	US\$ 10-00
PENALTIES:	
OPERATING WITHOUT A CUSTOM MILLING PERMIT	US\$5000-00
OPERATING WITHOUT TOLL ELUTION PLANT PERMIT	US\$500-00
BREACH OF OPERATION SUSPENSION ORDER	US\$500-00
RESUMPTION OF OPERATION AFTER SUSPENSION	US\$500-00
PROSPECTING LICENCE: CHROME ORDINARY	US\$3000-00
SPECIAL PROSPECTING LICENCE: CHROME	US\$1 500-00
REGISTRATION FEES: CHROME ORDINARY P/LICENCE	US\$4000-00
REGISTRATION FEES: CHROME SPECIAL P/LICENCE	US\$4000-00

Mr. SIMON MURANDA
BOX 409, SHANU
PO. Box

REPUBLIC OF ZIMBABWE
RECEIPT

Total Refundable

Payment Method: CASH

Prospecting Licence - Ordinary - 0037013
59541

11.00.00

OFFICER'S Signature

MINISTRY OF MINES MINING DEV U011 PNO MATABELAND SOUTH SERIAL NO. 001424

Details	Receipt No	CASH	BANK	BALANCE
		21-01-2015		
ore Permit	90432524	200		
ore Permit	90432574	200		
ore Permit	9043262	200		
Inspection	90432641	1000		
Registration	90432661	200		
Total Received		3600		
Total Banked			3600	
Prospecting Licence	90432785	350		
Total Received		350		
Total Banked			350	

REGISTRATION APPLICATIONS : 2016 (as at 05.05.2016) SURVEY

APPPLICANT	SPL/ORDINARY PROSPECTING LICENCE	DATE OF RECEIPT & PAYMENT	SHOP NO	LOCATION	LEDGER NUMBER	STATUS / ACTION
1. OTYI BANI	04008A SPL	23.01.2016	20308100	22 SIXTHERS' AVENUE MASHINGO	012005	OPEN
2. RTI TRIBUNAL MASHINGO SPECIAL	052878AA SPL	23.01.2016	20308100	MASHINGO SHANGI HILL	022015	INSPECTION PENDING
3. PROSPECTOR'S REGISTRATIONS	012025AA	12.01.2016	203081	250 NEAR MASHINGO	022015	INSPECTION PENDING
4. SHANGI SHANGI MASHINGO	012025AA	13.01.2016	203081	SHANGI - GUTU	040318	INSPECTION PENDING
5. SHANGI SHANGI MASHINGO	012025AA	18.01.2016	203081	SHANGI - GUTU	010118	INSPECTION PENDING
6. SHANGI SHANGI MASHINGO	012025AA	18.01.2016	203081	SHANGI - GUTU	010118	INSPECTION PENDING
7. SHANGI SHANGI MASHINGO	012025AA	18.01.2016	203081	SHANGI - GUTU	010118	INSPECTION PENDING
8. SHANGI SHANGI MASHINGO	012025AA	28.01.2016	203081	MASHINGO - SHANGI HILL	010118	INSPECTION PENDING
9. SHANGI SHANGI MASHINGO	012025AA	20.01.2016	203081	MASHINGO - SHANGI HILL	010118	INSPECTION PENDING
10. SHANGI SHANGI MASHINGO	012025AA	11.01.2016	203081	MASHINGO - SHANGI HILL	010118	INSPECTION PENDING
11. SHANGI SHANGI MASHINGO	012025AA	11.01.2016	203081	MASHINGO - SHANGI HILL	010118	INSPECTION PENDING
12. SHANGI SHANGI MASHINGO	012025AA	01.01.16	203081	MASHINGO	010118	PROSPECTING
13. SHANGI SHANGI MASHINGO	012025AA	01.01.16	203081	MASHINGO	010118	PROSPECTING
14. SHANGI SHANGI MASHINGO	012025AA	01.01.16	203081	MASHINGO	010118	PROSPECTING
15. SHANGI SHANGI MASHINGO	012025AA	01.01.16	203081	MASHINGO	010118	PROSPECTING
16. SHANGI SHANGI MASHINGO	012025AA	01.01.16	203081	MASHINGO	010118	PROSPECTING
17. SHANGI SHANGI MASHINGO	012025AA	01.01.16	203081	MASHINGO	010118	PROSPECTING
18. SHANGI SHANGI MASHINGO	012025AA	01.01.16	203081	MASHINGO	010118	PROSPECTING
19. SHANGI SHANGI MASHINGO	012025AA	01.01.16	203081	MASHINGO	010118	PROSPECTING
20. SHANGI SHANGI MASHINGO	012025AA	01.01.16	203081	MASHINGO	010118	PROSPECTING
21. SHANGI SHANGI MASHINGO	012025AA	01.01.16	203081	MASHINGO	010118	PROSPECTING
22. SHANGI SHANGI MASHINGO	012025AA	01.01.16	203081	MASHINGO	010118	PROSPECTING
23. SHANGI SHANGI MASHINGO	012025AA	01.01.16	203081	MASHINGO	010118	PROSPECTING
24. SHANGI SHANGI MASHINGO	012025AA	01.01.16	203081	MASHINGO	010118	PROSPECTING
25. SHANGI SHANGI MASHINGO	012025AA	01.01.16	203081	MASHINGO	010118	PROSPECTING
26. SHANGI SHANGI MASHINGO	012025AA	01.01.16	203081	MASHINGO	010118	PROSPECTING
27. SHANGI SHANGI MASHINGO	012025AA	01.01.16	203081	MASHINGO	010118	PROSPECTING
28. SHANGI SHANGI MASHINGO	012025AA	01.01.16	203081	MASHINGO	010118	PROSPECTING
29. SHANGI SHANGI MASHINGO	012025AA	01.01.16	203081	MASHINGO	010118	PROSPECTING
30. SHANGI SHANGI MASHINGO	012025AA	01.01.16	203081	MASHINGO	010118	PROSPECTING

Progress Made to Date

Progress Made to Date

- The Ministry has started with Manicaland and are taking a phased approach
- Data capturing is in progress
- Workflows have been designed for prospecting licences and mining claim processes
- The Transactional Portal is being developed

The Future ...



The benefits ...

Benefits

- Revenue collection
- Transparency
- Avoiding overlapping claims
- Ease of doing business
- Enhanced accountability
- Enhanced security of tenure
- Formalisation of the small scale sector
- Decision support

Discussion?