

flexicadastre

Governance - Risk - Compliance

What's New in FlexiCadastre 5.2?

Toby Mills

Technical Director

*FlexiCadastre User Conference, Cape Town
February 7th – February 8th, 2014*

spatial dimension

Over

150

New Features

Over

600

Minor Enhancements & Bug Fixes

Focus Areas

Usability

Productivity

Data Model

Administration

Focus Areas

Usability

Productivity

Data Model

Administration

Usability

Support for all major browsers

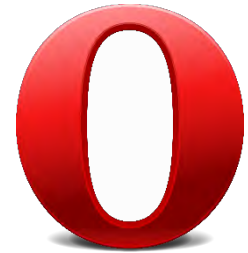

Usability

The main content area is divided into several sections:

- Action:** Approval (2), Documents, User Notification
- General Details:** Due Date: Feb/14/2014, Reference Number: 439856-234-95, Parent Action: Claim Renewal (Old Expiry Date: Jun/06/2013)
- Payment Details:** Accounting Code: CN-TO-592, Receipt No.: [empty], Direction: Payable, Paid By: Dimension Mining Inc., Paid To: [empty], Payment Period: Feb/04/2013
- Include Tax Information:**
- Round Budget Amount:**

A blue circle highlights the form fields. A blue box contains the text "Improved readability when not editing".

Below the form, there is a table with the following data:

| Quantities | Value |
|--------------------------------|--------------|
| 10,00 (Rate) * 2,00 (Quantity) | 20,00 |
| 3,00 (Rate) | 3,00 |
| Total | 23,00 |

Comments: This payment is required to be made on or before the due date. Failure to pay will result in the license being revoked. The payment amount is calculated as follows: 10 USD per hectare or part thereof.

Action Status: To be closed by Alfie G (Land Assistant)

Usability

The "Payment : Recording Fee" section includes tabs for Action, Approval (2), Documents, User Notification, and Party Not. The "General Details" section shows the Due Date as Feb/14/2014, Reference Number as 439856-234-95, and Parent Action as Claim Renewal (Old Expiry Date: Jun/06/2006; New Expiry Date: Jun/06/2008). The "Payment Details" section shows the Accounting Code as CN-TO-592, Receipt No. as blank, Direction as Payable, and Paid By as Dimension Mining Inc. The Payment Period is from Feb/04/2013 to Feb/04/2014. The "Include Tax Information" checkbox is checked, and the "Round Budget Amount" checkbox is unchecked.

The "Items" tab shows a table with 2 Payment Items in the list:

| All | Description | Quantities | Value |
|--------------------------|--------------------|--------------------------------|--------------|
| <input type="checkbox"/> | Amount per Hectare | 10,00 (Rate) * 2,00 (Quantity) | 20,00 |
| <input type="checkbox"/> | Flat Fee | 3,00 (Rate) | 3,00 |
| | Total | | 23,00 |

The "Comments" section contains the text: "This payment is required to be made on or before the due date. Failure to pay will result in the license being revoked. The payment amount is calculated as follows: 10 USD per hectare or part thereof". The "Action Status" is "To be closed by Alfie G (Land Assistant)".

A blue callout box labeled "New Icons" points to a magnified view of the browser's address bar and toolbar. The magnified view shows the browser's address bar with the URL `localhost/FlexiCadastréDevelopment/FlexiCadastré.htm` and the browser's toolbar with various icons including a star, a red square, a blue square, a green square, and a red square. The browser's title bar shows "cpt-sd06 Dev (5.1.3.00 (Development))" and the user name "Toby Mills (sign out)".

Usability

| All | Edit | Description | Quantities | Value |
|--------------------------|------|--------------------|--------------------------------|--------------|
| <input type="checkbox"/> | | Amount per Hectare | 10,00 (Rate) * 2,00 (Quantity) | 20,00 |
| <input type="checkbox"/> | | Flat Fee | 3,00 (Rate) | 3,00 |
| Total | | | | 23,00 |

Below the table, there is a comments section with the text: "This payment is required to be made on or before the due date. Failure to pay will result in the license being revoked. The payment amount is calculated as follows: 10 USD per hectare or part thereof 3 USD flat fee". The action status is "To be closed by Alfie G (Land Assistant)" with a clock icon, a green checkmark, and a red X. The close date is "Feb/04/2014".

Usability

The main content area displays a "Payment Details" form with the following fields:

- General Details:** Due Date: Feb/14/2014; Reference Number: 439856-234-95; Parent Action: Claim Renewal (Old Expiry Date: Jun/06/2006; Ne...)
- Payment Details:** Accounting Code: CN-TO-592; Receipt No.: ; Direction: Payable; Paid By: Dimension Mining Inc. (address | account); Paid To: ; Payment Period: From: Feb/04/2013; To: ; Include Tax Information: ; Round Budget Amount:

A modal dialog box is overlaid on the form with the text: "Actual amount after tax is incorrect. Would you like to continue?" and buttons for "YES" and "NO".

Below the form, there are two sections: "General" and "Items". The "General" section shows "Actual" and "Budget" amounts. The "Actual" section has a "Copy from budget" link. The "Budget" section shows a total amount of 23,00 USD.

At the bottom, there is a "Comments" section with the text: "This payment is required to be made on or before the due date. Failure to pay will result in the license being revoked. The payment amount is calculated as follows: 10 USD per hectare or part thereof 2 USD per hectare or part thereof".

Warnings & Messages
embedded in page

Usability

| All | Column Name | Type |
|-------------------------------------|--------------------|--|
| <input checked="" type="checkbox"/> | Map | Map |
| <input checked="" type="checkbox"/> | License Name | License Name |
| <input checked="" type="checkbox"/> | Parties | Parties (Type: abbreviation full name) |
| <input checked="" type="checkbox"/> | License Type Code | License Type Code |
| <input checked="" type="checkbox"/> | Commodities | Commodities |
| <input checked="" type="checkbox"/> | Status | Status |
| <input checked="" type="checkbox"/> | Next Renewal Date | Next Renewal Date |
| <input checked="" type="checkbox"/> | Grant Date | Grant Date |
| <input checked="" type="checkbox"/> | Expiry Date | Expiry Date |
| <input checked="" type="checkbox"/> | Normalised Area | Normalised Area |
| <input checked="" type="checkbox"/> | Official Area | Official Area |
| <input type="checkbox"/> | Accounting Code | Accounting Code |
| <input type="checkbox"/> | Old Code | Old Code |
| <input type="checkbox"/> | Application Number | Application Number |
| <input type="checkbox"/> | Responsible Office | Rsp. Office (full name abbreviation) |

Usability

| Map Code | Name | Type | Sub Type | Start | End | Renewal | Status | Region | Licenses | Claim Group |
|----------|-------------------------------|------|----------|-------------|-------------|---------|------------|---------------|----------|-------------------------------|
| E682 | Wolverine - Terminated | R | Royalty | Jul/02/1993 | | | Terminated | North America | 1 | Wolverine - Terminated |
| E746 | Misty-nie Claims - Terminated | R | Royalty | Jul/02/1993 | | | Terminated | North America | 1 | Misty-nie Claims - Terminated |
| F976 | Daisy Properties | R | Royalty | Oct/31/1992 | | | Terminated | North America | | Daisy Properties |
| G162 | Monex Royalty Sale Agmt, 1997 | R | Royalty | May/20/1997 | Apr/15/1998 | | Terminated | North America | | |
| | | | | | | | Terminated | North America | | |
| | | | | | | | Terminated | North America | | |

A blue callout box with the text 'Agreement Types pinned to menu' is overlaid on the 'Royalty' option in the left-hand navigation menu.

Usability

The main content area features a search bar with the text "ໃບອະນຸຍາດ: > Search". Below the search bar are several input fields for search criteria, including "ວະຫັດ:", "ອຳນາດດັດສິນ:", "ກຸ່ມສະຖານະພາບ:", "ຊື່:", "ກຸ່ມປະເພດ", "ສະຖານະພາບ:", and "Party:". A "ສົ່ງ" button is visible on the right.

The search results are displayed in a table with the following columns: "ທັງຫມົດ", "ແຜນທີ່", "ວະຫັດ", "ຊື່", "ຄູ່ຮ່ວມຮັບອາ", "ປະເພດ", "ສະຖານະພາບ", "ແຜນທີ່ອ້າງອີງ", and "ການວົງເງິນຂອງປະເທດ". The table contains several rows of data, including entries for "Dimension Mining Test", "Lao Sanxai Minerals Co., Ltd", "Carolyn Holness Test", and "Lao Kaiyuan Mining Co., Ltd".

A callout box with a blue background and white text is overlaid on the table, stating: "Full Unicode support for non-Latin scripts".

Usability

Usability

Focus Areas

Usability

Productivity

Data Model

Administration

Productivity

Automatically execute
Shape Validation

Productivity

FlexiCadastré 5.0 Demo (5.1.3.00 (Development))

FlexiCadastré ADMIN (sign out)

Search

Tasks > Details

Name: Add Royalty Payments (payments)

Description: Schedule Annual Royalty

Type: Schedule New Action

Schedule New Action

Schedule

Single Action Action Series

Agreement

Royalty Agreements

Select Agreement(s) for Royalties

Create action associated with:

Define appropriate Agreement(s)

Instruction to user for selecting Agreement(s)

Jurisdiction:

Action Type Group:

Create new action of type:

Instruction On Action:

Tasks to schedule Action Series

Productivity

Warning: See errors in FlexiCadastré Diagnostic Report

I want to

- Apply for a Claim (QB) [Show All](#)
- Apply for a Mining Lease (ON)
- Apply for a Mining Lease (QB)
- Edit Existing Action
- Pay Affidavit Group Fees (US)
- Schedule New Action
- Add Royalty Payments (annual)

License Summary

| License Type Group | Applied | Active | Inactive |
|--------------------|---------|--------|----------|
| Exploration | | 3116 | 2640 |
| Mining | | 1640 | 4 |
| US: Mining | 0 | 1335 | 7 |
| US: Unpatented | 0 | 258 | 0 |
| US: Unpatented | 0 | 1275 | 86 |
| US: Water Right | 0 | 2 | 0 |

Recently Accessed

There are 23 Results in the list.

| Type | Name | Description |
|-----------------|-----------------------------------|-----------------------------|
| License | 4 | Ontario, ON Claim, Patented |
| License | 6SEC | Ontario, ON Claim, Patented |
| Work Assessment | Quilliam South Work Filing Import | Quebec, Approved |
| Proyecto | Redrum Property (603) | Ontario, Active |
| Proyecto | Helmet Mine (463) | Ontario, Active |

Action Summary

| Actions | All Actions | My Actions |
|----------------|-------------|------------|
| Overdue: | 9028 | 0 |
| Due today: | 36 | 0 |
| Due this week: | 38 | 0 |

My Reports

| View | Name | Report Type |
|------|---|--------------------|
| | PJV Tenure Expiry Report | Competitor Dataset |
| | Red Lake Claims Change Report | Competitor Dataset |
| | Red Lake Expiry Report | Competitor Dataset |

My Searches

| Name | Search Type |
|---|-------------|
| Clam Bay Active Claims | License |
| Red Lake less Premier | License |
| Red Moose Active Claims | License |

Productivity

The main content area is divided into several sections:

- I want to...:** A list of actions including 'Add a License', 'Apply for a Claim (C...', 'Apply for a Mining L...', 'Edit Existing Action', 'Pay Affidavit Group', 'Schedule New Action', and 'Add Royalty Payme'.
- Recently Access...:** A section indicating 'There are 24 Results' and a list of results with columns for 'Type' and 'Name'. Visible results include 'Project Bald Eagle', 'Project Belton Mine', 'Project Blue Corn S', and 'License 1218501'.
- License Summary:** A section for license-related information.
- Actions (Clam Bay...):** A table showing search results for actions, including 'Clam Bay', 'Mt. Raynor', and 'Red Moose'.
- Licenses:** A table showing search results for licenses, including '30 days', '60 days', and '90 days'.
- Agreements & Licenses:** A table with columns for 'CA's', 'Royalties', 'Leases', 'Licenses', and 'Applications'. Visible rows include 'Belton Mine', 'Bald Eagle', and 'Blue Corn South'.
- Action Summary:** A table with columns for 'Actions', 'All Actions', and 'My Actions'. Visible rows include 'Overdue:', 'today:', and 'this week:'.

Red boxes and arrows highlight specific search-related widgets:

- License Searches:** Points to the 'I want to...' section.
- Action Searches:** Points to the 'Recently Access...' section.
- Project Searches:** Points to the 'Recently Access...' section.
- Action Searches:** Points to the 'Actions (Clam Bay...)' section.
- License Searches:** Points to the 'Licenses' section.
- Mixed Searches:** Points to the 'Agreements & Licenses' section.
- Action Searches:** Points to the 'Action Summary' section.

A blue box at the bottom left contains the text: **More flexible Search Summary widget**.

Productivity

| All | Map | Code | Jurisdiction | Type | Status | Region | Grant Date | Expiry Date | Renewal Period | Licenses | Agreements | Reference |
|--------------------------|-----|------|--------------|------|----------------|--------------|-----------------|--------------|----------------|----------|------------|---------------------------------|
| <input type="checkbox"/> | | 82 | Ontario | OC | Patented | Mount Raynor | 01 January 1900 | | 0 | 2 | 1 | Canada, Ontario, Red Lake |
| <input type="checkbox"/> | | 83 | Ontario | OC | Patented | Mount Raynor | 01 January 1900 | | 0 | 2 | 1 | Canada, Ontario, Red Lake |
| <input type="checkbox"/> | | 84 | Ontario | OC | Patented | Mount Raynor | 01 January 1900 | | 0 | 2 | 1 | Canada, Ontario, Red Lake |
| <input type="checkbox"/> | | 85 | Ontario | OC | Patented | Mount Raynor | 01 January 1900 | | 0 | 2 | 1 | Canada, Ontario, Red Lake |
| <input type="checkbox"/> | | 90 | Ontario | OC | Patented | Mount Raynor | 01 January 1900 | | 0 | 4 | 1 | Canada, Ontario, Red Lake |
| <input type="checkbox"/> | | 296 | Ontario | OC | Taken to Lease | Mount Raynor | 01 July 1995 | 30 June 2016 | 0 | 1 | 1 | Canada, Ontario, DOME, Red Lake |
| <input type="checkbox"/> | | 297 | Ontario | OC | Taken to Lease | Mount Raynor | 01 July 1995 | 30 June 2016 | 0 | 1 | 1 | Canada, Ontario, DOME, Red Lake |
| <input type="checkbox"/> | | 299 | Ontario | OC | Patented | Mount Raynor | 01 January 1900 | | 0 | 1 | 1 | Canada, Ontario, Red Lake |
| <input type="checkbox"/> | | 300 | Ontario | OC | Patented | Mount Raynor | 01 January 1900 | | 0 | 1 | 1 | Canada, Ontario, Red Lake |

Productivity

FlexiCadastré 5.0 Demo (5.1.3.00 (Development))

FlexiCadastré ADMIN (sign out)

Admin Tools > System Types > Action Types > View

Action Type Name: **BLM Location Fee**

General | User Notifications | Party Notifications | Documents | Jurisdictions | Reference Template | Checklist Items | Interface Customisation

Required Fields | Tabs

Action Type Name: BLM Location Fee
Action Type Group: Payment
Drop Down List Prefix: PMT:
May contain child actions:
Resolution date to include time:
Role responsible for closing action: Land Manager
Allow any user to close an action:
Prevent closing before due date:
Prevent closing parent action with open child action(s):
Prevent closing unsuccessfully:
Display task link on action:
Use additional date field:
Label for additional date field: Location Date

Additional Configurable date on Action Types

Use additional date field:
Label for additional date field:

Productivity

The main content area shows the "Payment" form for "CAMC24623". The form is divided into several sections:

- General Details:** Due Date: 04 February 2014, Reference Number: 865-25-12634-1.
- Payment Details:** Accounting Code, Receipt No., Direction, Paid By, Paid To, Payment Period (From: To:).
- Include Tax Information:**
- Round Budget Amount:**
- Actual:** Amount (ex tax): 20.00 US Dollar, Tax: 0.80 4%, Total Amount: 20.80 USD.
- Budget:** Amount (ex tax): 20.00 US Dollar, Tax: 0.80 4%, Total Amount: 20.80 USD.

A red box highlights the "Location Date" field, which is set to "26 January 2014". Below this, the "Action Status" is "To be closed by Marty M" and the "Close Date" is "04 February 2014".

Productivity

Exact Date option on Date Calculator

Productivity

License Importer supports updating licenses

| Code | Name | Party | Search returned |
|--------------------------|-----------|---------------|--|
| 1 | 2 | 3 | |
| <input type="checkbox"/> | All | Map | |
| <input type="checkbox"/> | CAMC3137 | | |
| <input type="checkbox"/> | CAMC3137 | | |
| <input type="checkbox"/> | CAMC3432 | | |
| <input type="checkbox"/> | CAMC3973 | | |
| <input type="checkbox"/> | CAMC39734 | United States | Lode Active Reno 15 May 1931 August 2011 United States, CA, Kern; 30S 40E, 1 |
| <input type="checkbox"/> | CAMC39735 | United States | Lode Active Reno 26 February 1916 31 August 2011 United States, CA, Kern; 30S 40E, 1 |

Productivity

Productivity

Focus Areas

Usability

Productivity

Data Model

Administration

Data Model

Improved Shareholder Modelling

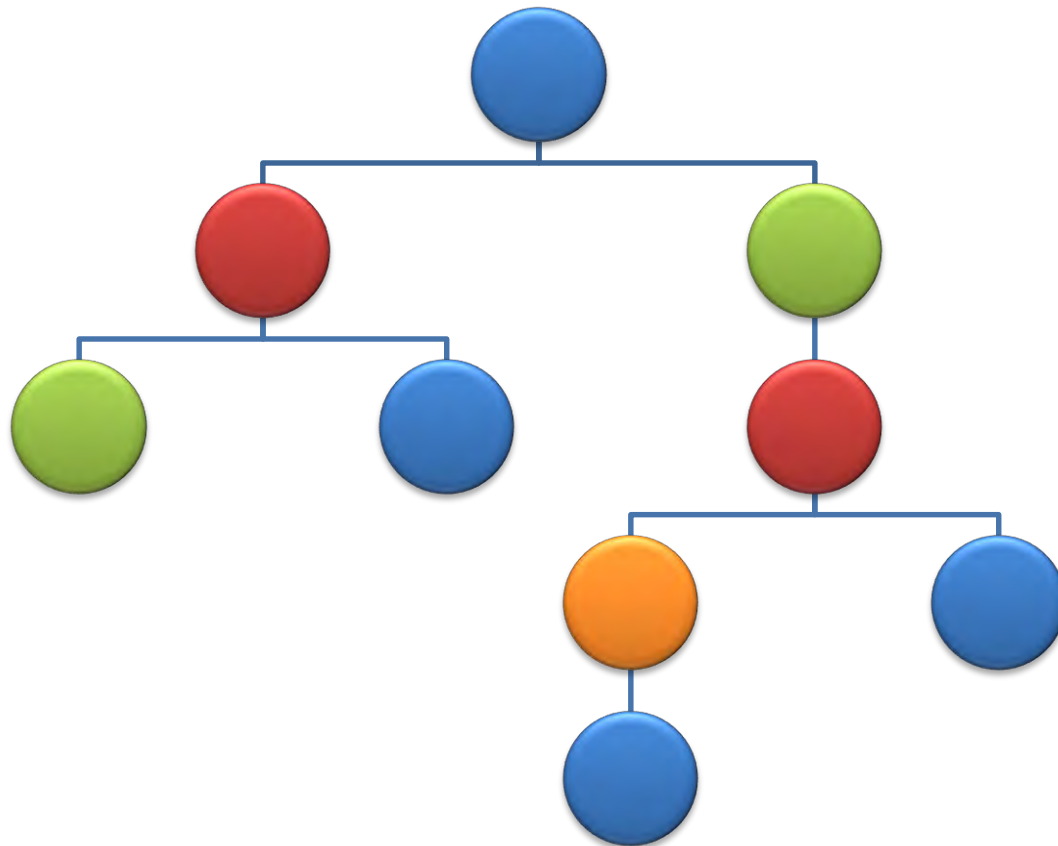

Data Model

Improved Shareholder modelling

Two callout boxes highlight specific data tables:

Callout 1: "Shares in this company are held by 2 entities." This table lists the following shareholding data:

| All | Name | Shareholding(%) |
|--------------------------|-----------------------------|-----------------|
| <input type="checkbox"/> | Dimension Mining Canada Ltd | 50.00 |
| <input type="checkbox"/> | Dimension Mining Inc. | 50.00 |

Callout 2: "This company holds shares in 2 companies." This table lists the following shareholding data:

| All | Name | Shareholding(%) |
|--------------------------|-------------------------|-----------------|
| <input type="checkbox"/> | Bald Eagle Mines Ltd. | 70.00 |
| <input type="checkbox"/> | Bluebell Mining Company | 83.00 |

The background interface also shows a "Shares Held By" table with the following data:

| Shares Held By |
|----------------------------------|
| My Stake Mining Company (70.00%) |
| My Stake Mining Company (83.00%) |

Data Model

| Field | Value |
|--------------------|-------------------------|
| Company Name | My Stake Mining Company |
| Abbreviation | |
| Company Type | Private Limited Company |
| Registered Country | United States |
| Company Status | Active |
| Registration Code | 75398724a |
| Registration Date | 06 February 1983 |
| Primary Contact | Tom Beerhey |
| Telephone 1 | |
| Telephone 2 | |
| Mobile Number | |
| Fax | |
| Email | |
| Website | |

Data Model

The main content area shows the details for an agreement titled "AM-Eagle Bay-03Oct2003-14". The agreement is of Type "Amending Agreement" and Status "Active". The parties involved are "Dimension Mining Canada Ltd, Prime Gold Mines Ltd.". The agreement was signed on "03 October 2006" and started on "03 October 2006".

A blue callout box highlights the "Renewal Date on Agreements" field, which is set to "02 April 2016". The "End Date" is set to "02 October 2016". The "Agreement Term" is "10 Years".

The left sidebar contains a navigation menu with the following items: Home, Licenses, Agreements (selected), Confidentiality Agreement, Royalty, Lease Agreements, Project, Property, Mineral Survey, Municipal Tax, Credit Distribution, Work Assessment, Affidavit Group, Actions, Approvals, Maps, Reports, Documents, Companies, People, Competitor Monitoring, My Settings, Admin Tools, and Help.

Data Model

Focus Areas

Usability

Productivity

Data Model

Administration

Administration

Group by: Sent Status, Email Address

| Email Address | Description | Subject | Date Sent | Sent Status |
|---|-----------------------------|---|----------------------|---------------------|
| Sent Successfully (455) | | | | |
| toby.mills@spatialdimension.com (5) | | | | |
| toby.mills@spatialdimension.com | Email Action Notification | FlexiCadastr | 26/Apr/2013 14:52:39 | Sent Successfully |
| toby.mills@spatialdimension.com | Email Action Notification | FlexiCadastr | 26/Apr/2013 14:16:06 | Sent Successfully |
| toby.mills@spatialdimension.com | PJV 30, 60, 90 Claim Expiry | Report Distribution | 01/Mar/2012 00:08:59 | Sent Successfully |
| toby.mills@spatialdimension.com | | | | essfully |
| toby.mills@spatialdimension.com | | | | essfully |
| tyson.haverkort@spatialdimension.com (5) | | | | |
| tyson.haverkort@spatialdimension.com | | | | essfully |
| tyson.haverkort@spatialdimension.com | | | | essfully |
| tyson.haverkort@spatialdimension.com | 90 day Payment Expiry | Report Distribution | 17/May/2011 12:07:48 | Sent Successfully |
| tyson.haverkort@spatialdimension.com | Tyson Test | Report Distribution | 12/May/2011 16:37:30 | Sent Successfully |
| Sent Unsuccessfully (696) | | | | |
| crash@spatialdimension.com (695) | | | | |
| crash@spatialdimension.com | Threaded Exception | Exception: Failed to execute License SDE Attribute Update process | 23/Apr/2013 18:11:53 | Sent Unsuccessfully |
| crash@spatialdimension.com | Threaded Exception | Exception: Failed to execute License SDE Attribute Update process | 23/Apr/2013 18:11:44 | Sent Unsuccessfully |
| crash@spatialdimension.com | Threaded Exception | Exception: Failed to execute License SDE Attribute Update process | 23/Apr/2013 18:11:23 | Sent Unsuccessfully |
| crash@spatialdimension.com | Threaded Exception | Exception: Failed to execute License SDE Attribute Update process | 23/Apr/2013 18:11:22 | Sent Unsuccessfully |
| crash@spatialdimension.com | Threaded Exception | Exception: Failed to execute License SDE Attribute Update process | 23/Apr/2013 18:09:18 | Sent Unsuccessfully |
| crash@spatialdimension.com | Threaded Exception | Exception: Failed to execute License SDE Attribute Update process | 23/Apr/2013 18:08:52 | Sent Unsuccessfully |
| crash@spatialdimension.com | Threaded Exception | Exception: Failed to execute License SDE Attribute Update process | 23/Apr/2013 18:07:36 | Sent Unsuccessfully |
| crash@spatialdimension.com | Threaded Exception | Exception: Failed to execute License SDE Attribute Update process | 23/Apr/2013 18:07:10 | Sent Unsuccessfully |
| crash@spatialdimension.com | Threaded Exception | Exception: Failed to execute License SDE Attribute Update process | 23/Apr/2013 18:05:54 | Sent Unsuccessfully |
| crash@spatialdimension.com | Threaded Exception | Exception: Failed to execute License SDE Attribute Update process | 23/Apr/2013 18:05:28 | Sent Unsuccessfully |
| crash@spatialdimension.com | Threaded Exception | Exception: Failed to execute License SDE Attribute Update process | 23/Apr/2013 18:04:11 | Sent Unsuccessfully |

04/Feb/2014 FlexiCadastr 5.2 Demo Page 16 of 54

New Report: Email Log

Administration

FlexiCadastré ADMIN (sign out)

Admin Tools > Users > Authorisation

User: Glenn Matthews

Action Agreement License Com

All Search

View Summary View Details Add Edit Delete

Inherited Authorisation

Cadastre Officers (Nairobi)

All Search

| Action | View Summary | View Details | Add | Edit | Delete |
|--|-------------------------------------|-------------------------------------|--------------------------|-------------------------------------|--------------------------|
| <input type="checkbox"/> Open Shape Validation Actions | <input checked="" type="checkbox"/> | <input checked="" type="checkbox"/> | <input type="checkbox"/> | <input checked="" type="checkbox"/> | <input type="checkbox"/> |
| <input type="checkbox"/> ALL OPEN ACTIONS | <input checked="" type="checkbox"/> | <input checked="" type="checkbox"/> | <input type="checkbox"/> | <input checked="" type="checkbox"/> | <input type="checkbox"/> |
| <input type="checkbox"/> Open Application Actions | <input checked="" type="checkbox"/> | <input checked="" type="checkbox"/> | <input type="checkbox"/> | <input checked="" type="checkbox"/> | <input type="checkbox"/> |

Administration

| Del. | Edit | L | Output |
|------|------|---|---------------|
| x | | | 200.000000000 |
| x | | | 300.000000000 |
| x | | | 350.000000000 |

Parameter Values accept
'License Year' as an input

Administration

Administration

- Name: Canada NAD27 to NAD83
- Spatial Reference From: GCS_North_American_1927
- Spatial Reference To: GCS_North_American_1983
- Type: NTV2 Grid
- Relative File Path (.gsb): canada/NAD83_003.GSB

A blue box highlights the "Type" and "Relative File Path (.gsb)" fields. The interface also includes a search bar, a navigation menu on the left, and a user profile "FlexiCadastré ADMIN (sign out)" in the top right.

NTv2 geo-transformation
support

Administration

The main content area is titled "Group Templates > Details" and features a "Group Template" header. The "Group Name" is "Exploration Project". Below this, there are several tabs: "General", "Parties", "Map References", "Reference Codes", "Commodities", "Licenses", "Agreements", "Related Groups", "Roles", and "Audit". The "General" tab is active, showing the following details:

| | | | |
|---------------|--------------------------|---------------------|---------------------|
| Group Name: | Exploration Project | Region: | Clam Bay South |
| Group Code: | | Responsible Office: | Clam Bay |
| Group Type: | Project | Interest: | Owned |
| Group Status: | Active | Start Date: | |
| Jurisdiction: | United States | End Date: | |
| Archive: | <input type="checkbox"/> | Group Year: | Unable to calculate |

The "Description" field is empty. A large blue box with the text "Group Templates" is overlaid on the description area.

The left sidebar contains a navigation menu with the following items: Home, Licenses, Agreements (Confidentiality Agreement, Royalty, Lease Agreement), Property (Mineral Survey, Municipal Tax, Credit Distribution, Work Assessment, Affidavit Group), Actions, Maps (Reports, Documents), Companies (People), Competitor Monitoring, My Settings, Admin Tools, and Help.

Administration

culture - Can CultureInfo x | Inbox (6) - mills.toby@gri x | FlexiCadastré x

localhost/FlexiCadastréDevelopment/FlexiCadastré.htm

FlexiCadastré 5.2 Demo (5.1.3.00 (Development))

FlexiCadastré ADMIN (sign out)

Search

Project > Add

Group Name:

General | Parties | Shape | Map References | Documents | Reference Codes | Commodities | Licenses | Agreements | Related Groups

Actions Open | Actions Closed | Work Accounts | Roles | Audit

Group Name: [] Region: [] Load Template

Group Code: [] Responsible Office: []

Group Type: Project Interest: []

Group Status: []

Jurisdiction: []

Archive: []

Description: []

Load

A Template

An Existing Group

Exploration Project ()

OK CANCEL

Home

Licenses

Agreements

Confidentiality Agreement

Royalty

Lease Agreement

Project

Property

Mineral Survey

Municipal Tax

Credit Distribution

Work Assessment

Affidavit Group

Actions

Maps

Reports

Documents

Companies

People

Competitor Monitoring

My Settings

Admin Tools

Help

Focus Areas

Usability

Productivity

Data Model

Administration

What's New in FlexiCadastre 5.2?

In depth discussions and demonstrations in
tomorrow's workshops

flexicadastre

Governance - Risk - Compliance

Thank You

*FlexiCadastre User Conference, Cape Town
February 7th – February 8th, 2014*

spatial dimension