



Landfolio eSuite

Landfolio User Conference 2025
Toby Mills



What is Landfolio eSuite?

A man in a dark suit is shown in profile, sitting at a desk and looking at a large computer monitor. The monitor displays a detailed map of a country, likely Indonesia, with various regions and boundaries highlighted in blue and green. The man's hands are on a keyboard. The background is a bright window with a view of a city skyline.

Government Mining Cadastre Office

Tools to efficiently manage
Mining & Mineral Rights within a Country

What is Landfolio eSuite?



Government Officials

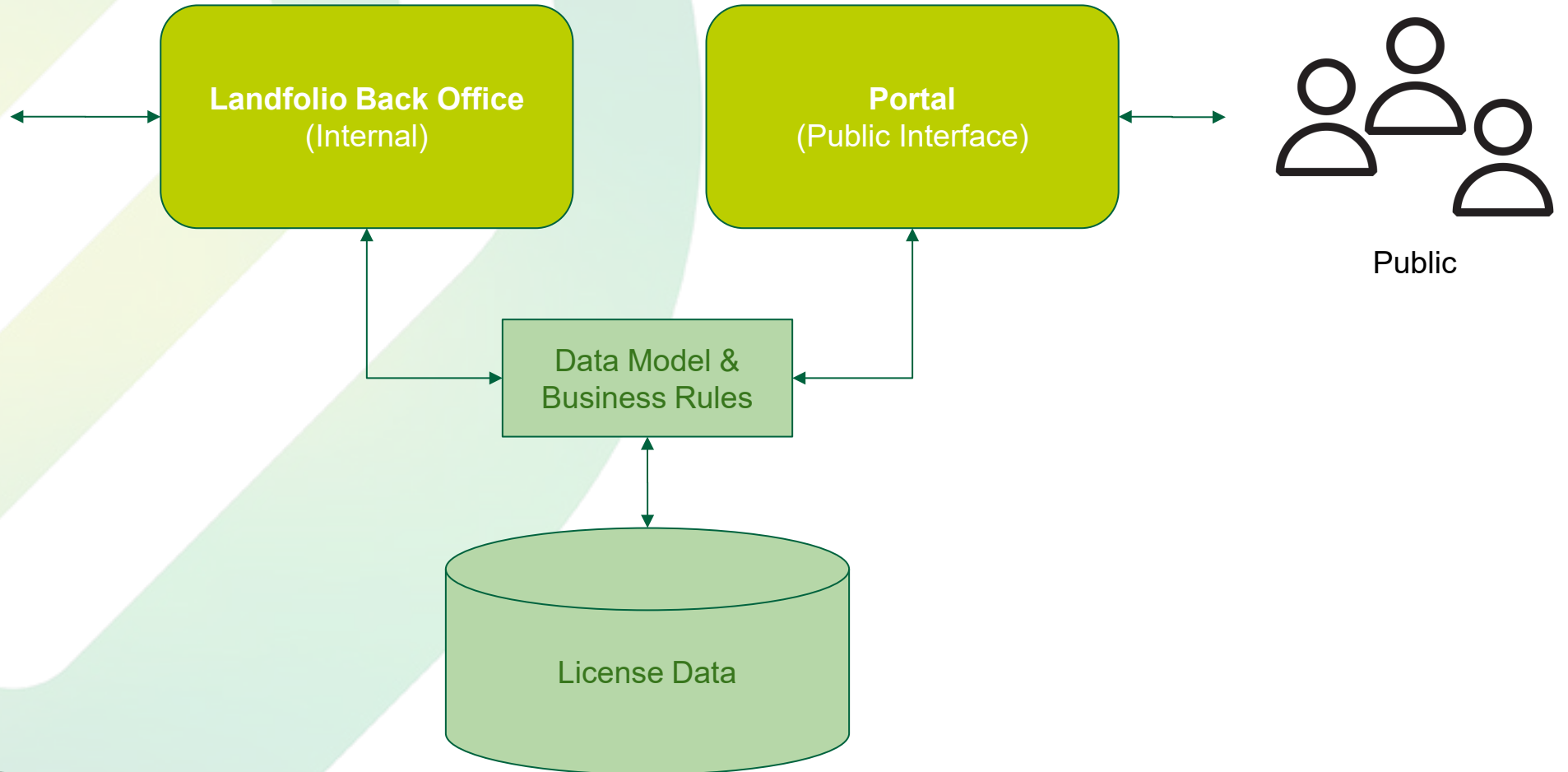

What is Landfolio eSuite?

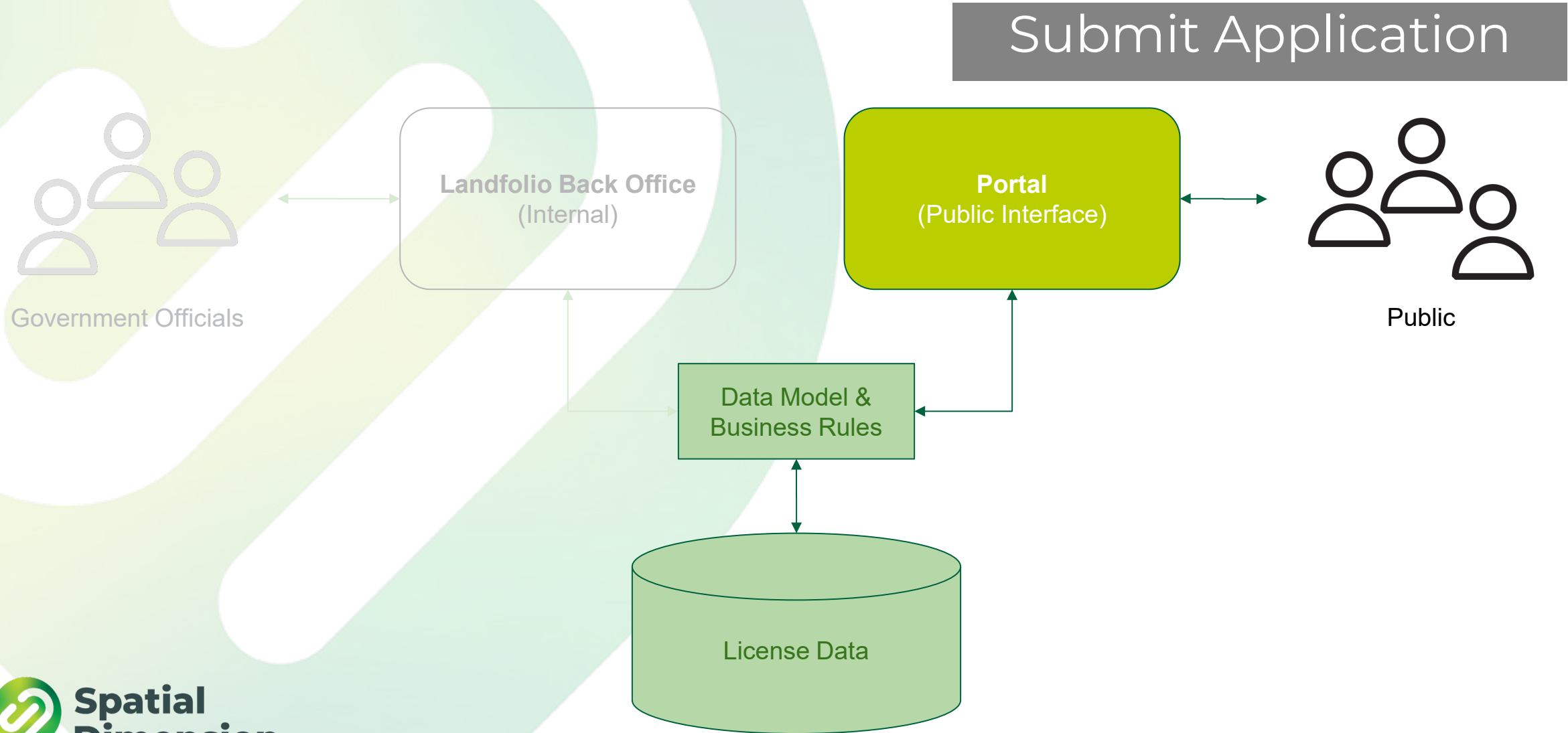

What is Landfolio eSuite?

Approve Application

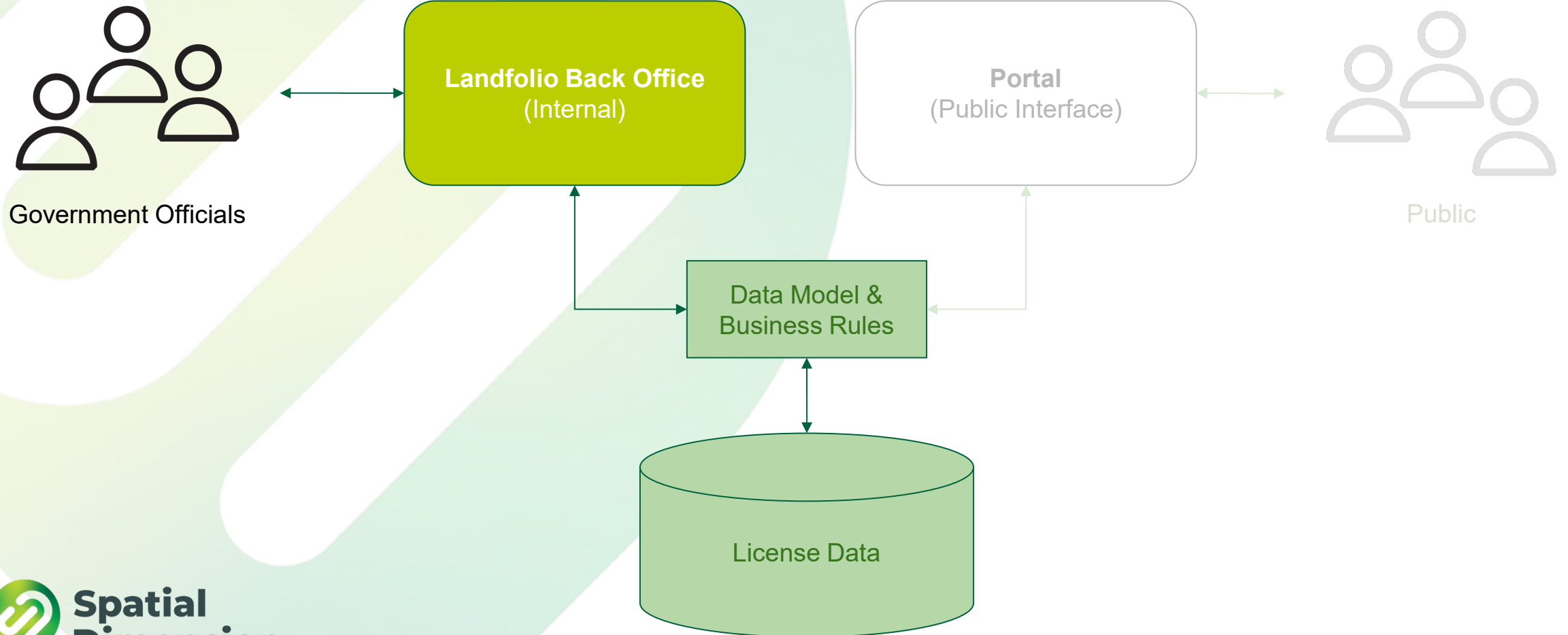

What is Landfolio eSuite?

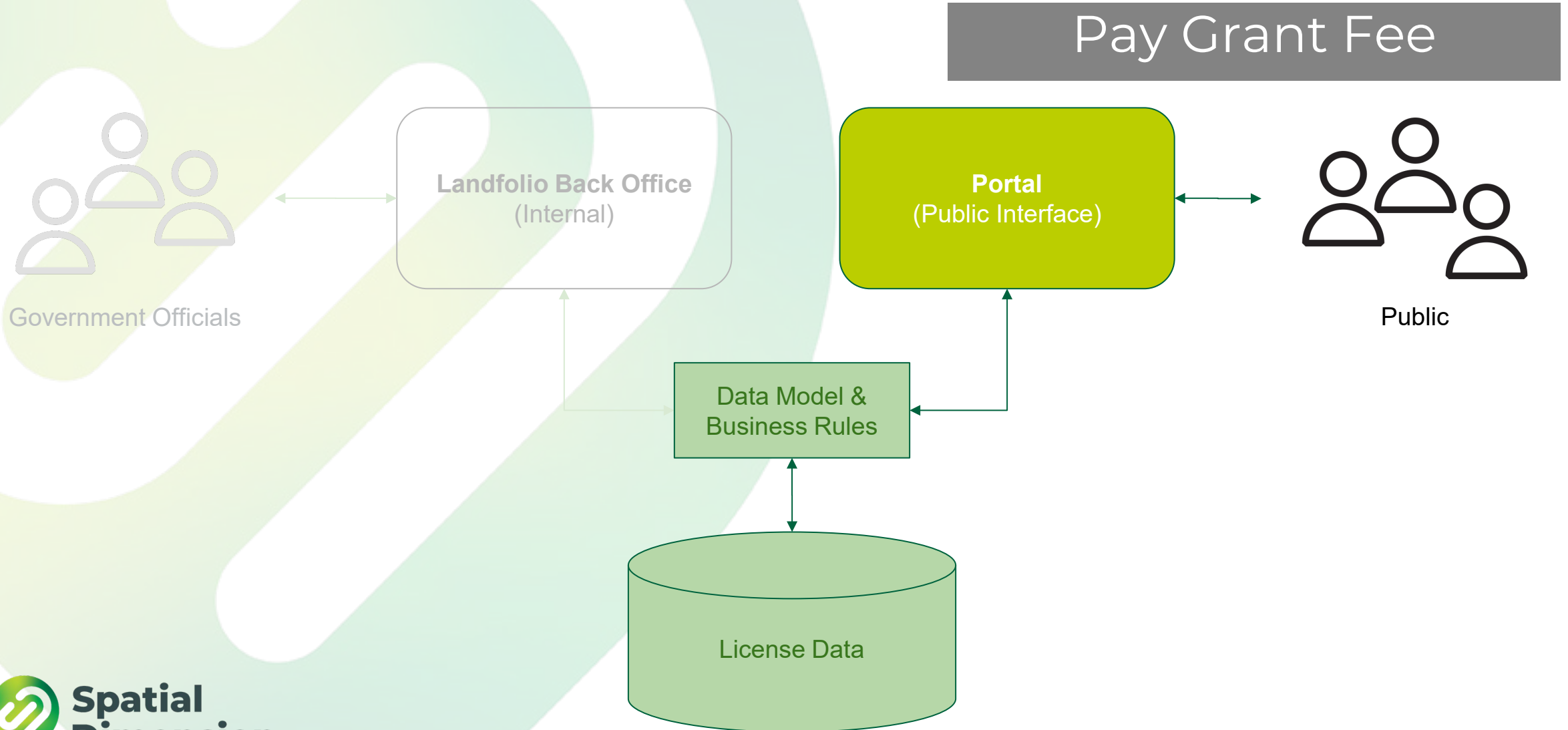

What is Landfolio eSuite?

Grant License



Government Officials

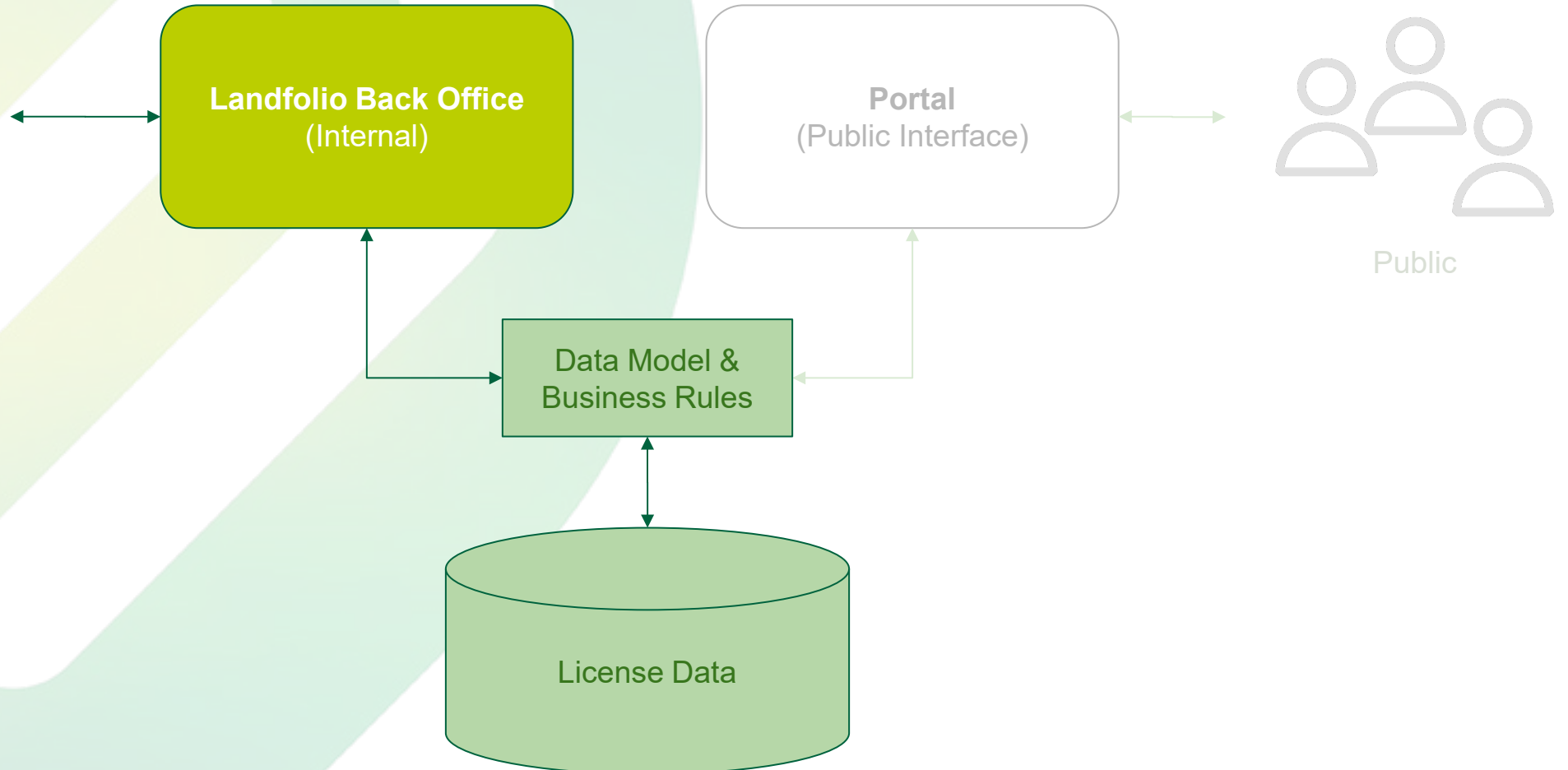

What is Landfolio eSuite?

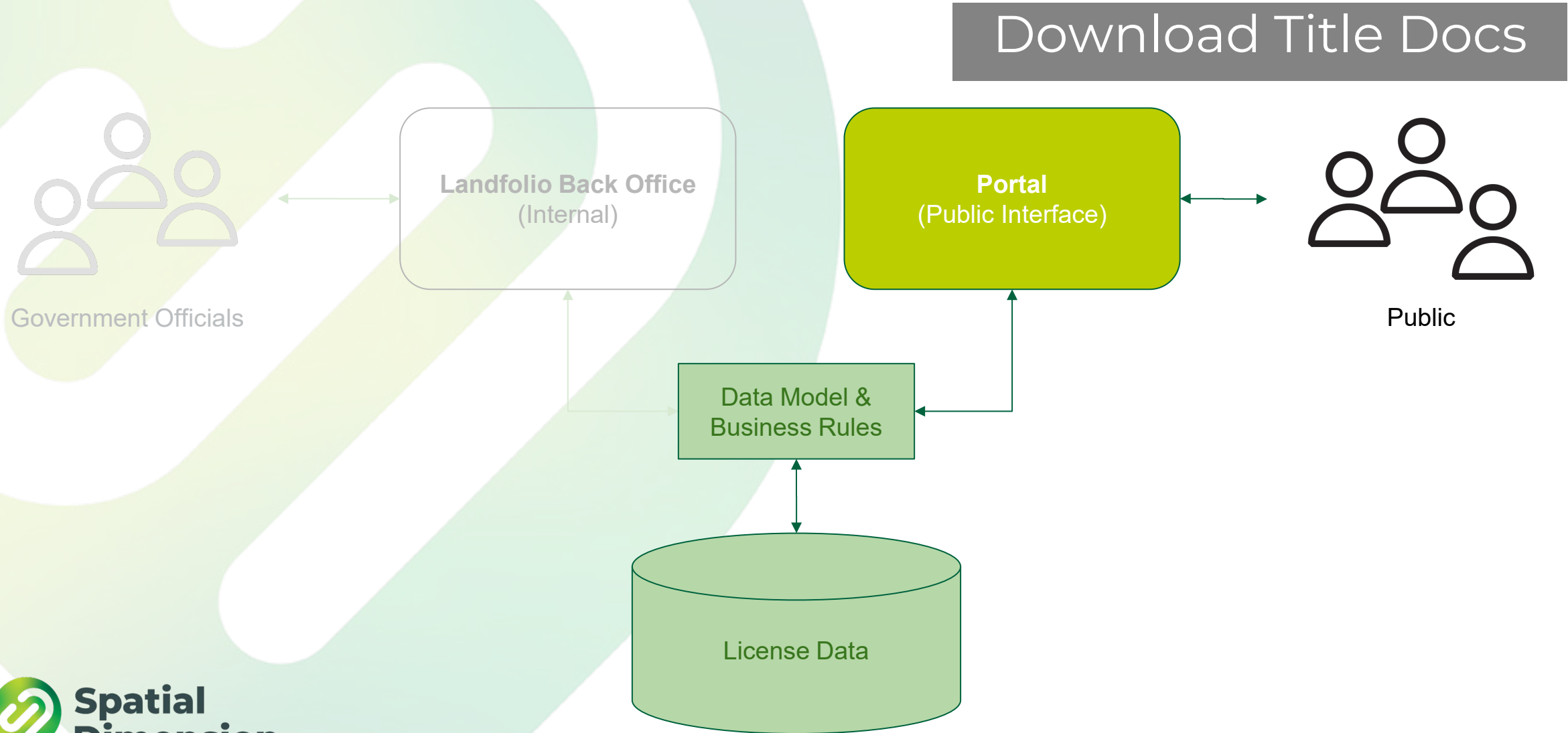

What is Landfolio eSuite?



Government Officials

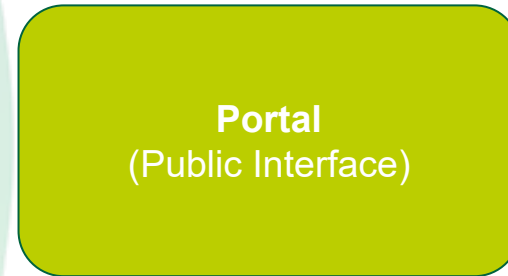
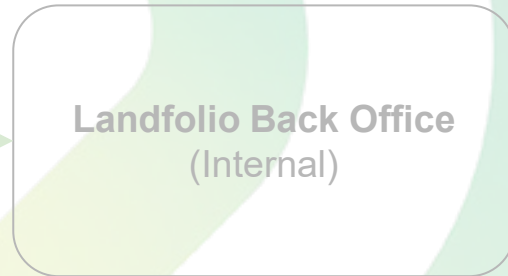

Public

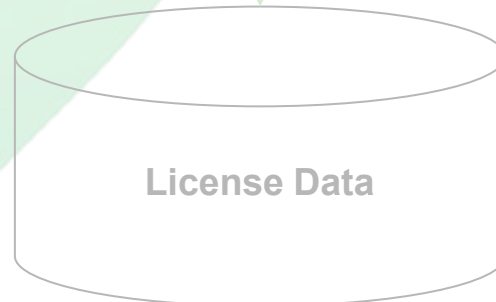

The new Portal replaces

- Map Portal
- eGov Portal



Why provide an Online Portal?





Reduced Paperwork



Transparency & Trust



Access to Information



Global Benchmark



Economic Development



How is the new Portal different?



SUCCESS



What is included in eSuite?

Landfolio eSuite Editions

- Internal
- Foundation
- Essentials
- Advanced

Edition: Internal

Internal

- **Tools used internally by Cadastre Office**
- **Hosted Online Cadastre Map**

Landfolio Back Office

- Mining Cadastre Office Users
- Issuing, Monitoring, and Managing Licenses



Landfolio 7.5

Username:

Password:

or

Landfolio Back Office

What is Landfolio eSuite?



Government Officials

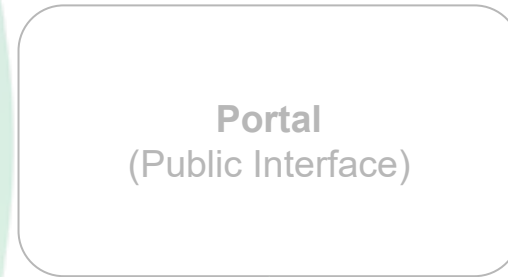
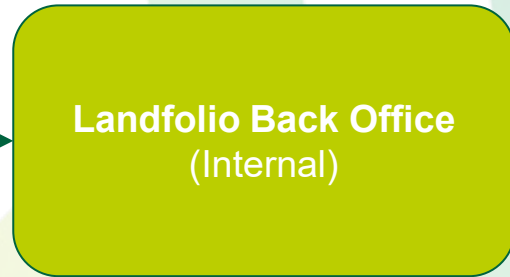

Public

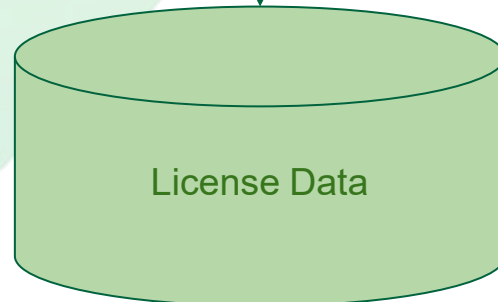
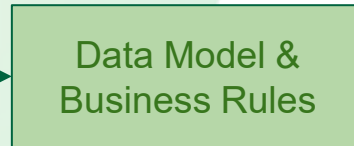

Public Cadastre Map

- **Interactive**
- **Public information about license details**
- **Hosted by Spatial Dimension**

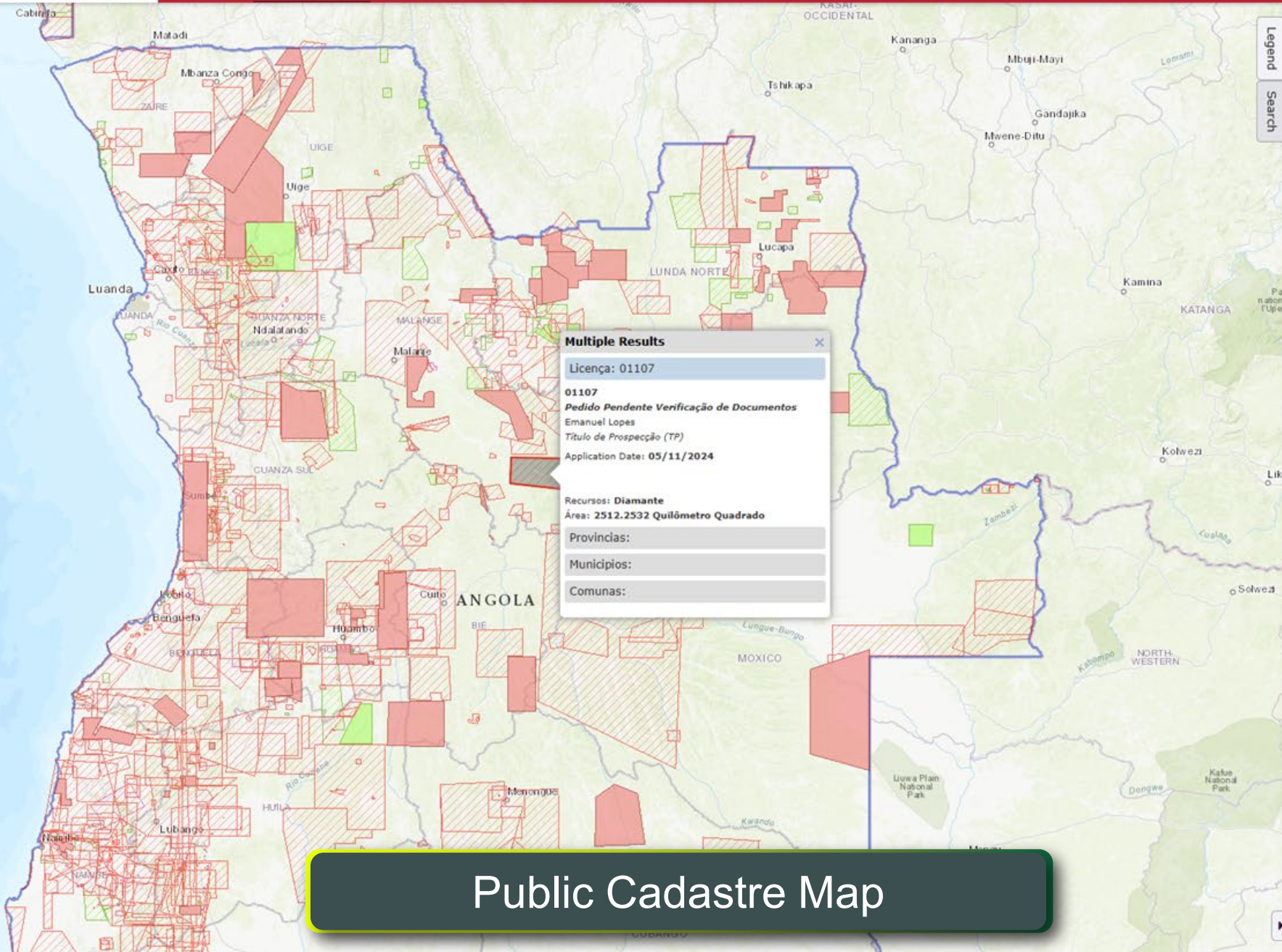

Multiple Results

Licença: 01107

01107
Pedido Pendente Verificação de Documentos
Emanuel Lopes
Título de Prospeção (TP)
Application Date: 05/11/2024

Recursos: Diamante
Área: 2512.2532 Quilômetro Quadrado

Provincias:
Municípios:
Comunas:

- Legend**
- Search
- Direitos Mineiros**
 - Prospeção**
 - Prospeção Vigente
 - Prospeção Em Trâmite
 - Prospeção Inactivo
 - Exploração**
 - Exploração Vigente
 - Exploração Em Trâmite
 - Exploração Inactivo
 - Alvara Prospeção**
 - Alvará Prospeção Vigente
 - Alvará Prospeção Em Trâmite
 - Alvará Prospeção Inactivo
 - Alvara Exploração**
 - Alvará Exploração Vigente
 - Alvará Exploração Em Trâmite
 - Alvará Exploração Inactivo
 - Limites Políticos**
 - Angola
 - Provincias
 - Municípios
 - Comunas
 - Topografico Esri**
 - Imagem Esri**

Public Cadastre Map

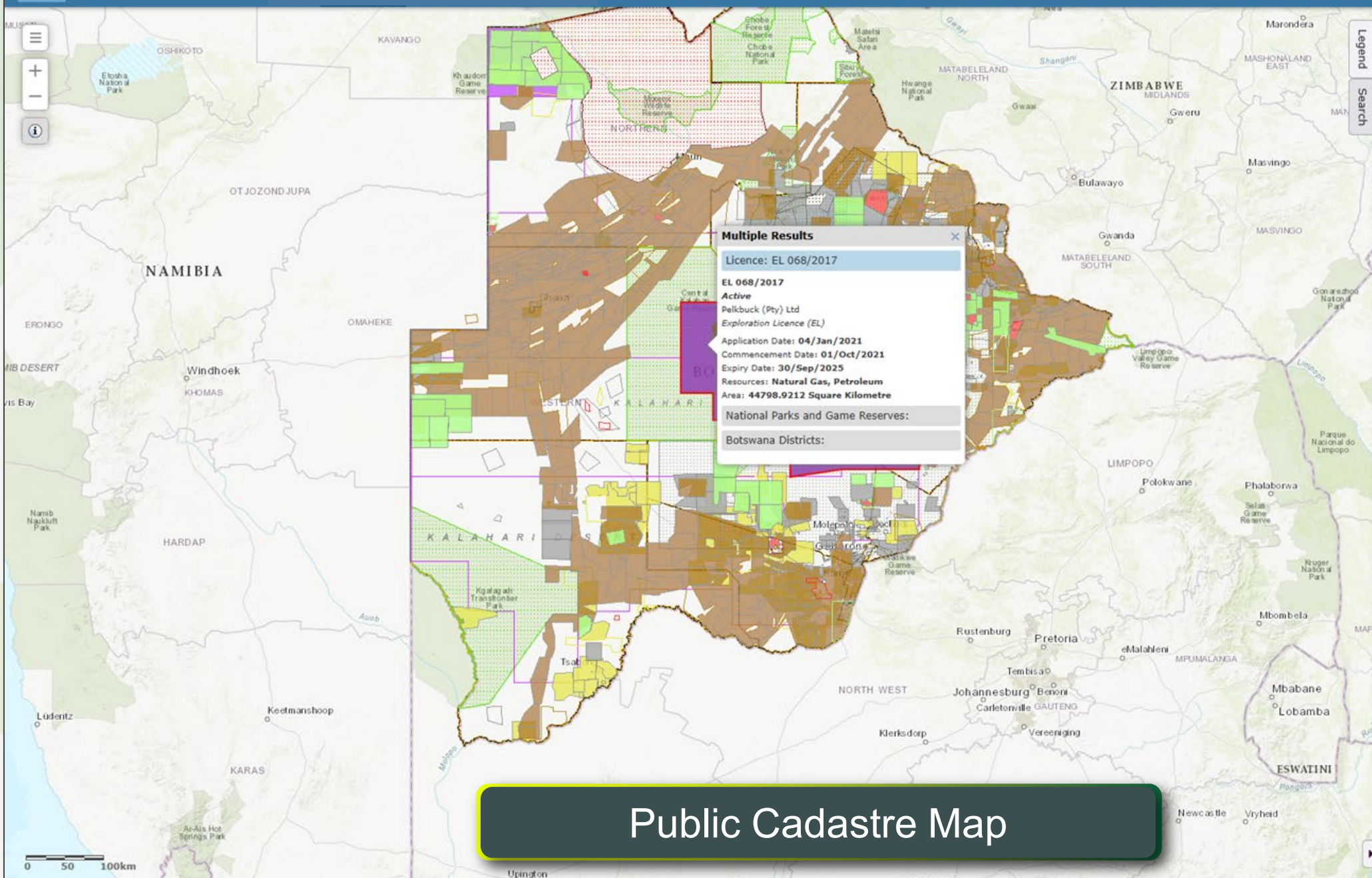

Legend
Search

- Licences
 - Mining Licence
 - Application (ML)
 - Active (ML)
 - Inactive (ML)
 - Minerals Permit
 - Application (MP)
 - Active (MP)
 - Inactive (MP)
 - Development Licence
 - Application (DL)
 - Active (DL)
 - Inactive (DL)
 - Retention Licence
 - Application (RL)
 - Active (RL)
 - Inactive (RL)
 - Prospecting Licence
 - Energy Minerals Licences
 - Application (PL - Energy)
 - Active (PL - Energy)
 - Inactive (PL - Energy)
 - Metals License
 - Application (PL - Metals)
 - Active (PL - Metals)
 - Inactive (PL - Metals)
 - Industrial Minerals License
 - Application (PL - Industrial)
 - Active (PL - Industrial)
 - Inactive (PL - Industrial)
 - Precious Stones License
 - Application (PL - Precious)
 - Active (PL - Precious)
 - Inactive (PL - Precious)
 - Semi-Precious Stones License
 - Application (PL - Semi-Pre...)
 - Active (PL - Semi-Precious)

Public Cadastre Map

0 50 100km

25°23'34" S 31°23'48" E

Edition: **Foundation**

Foundation

- Builds a stronger online presence
- Public records
- Read only

Online Portal

- **Tailored interface**
 - Colour Schemes & Logos
 - Page Structure
 - Terminology
- **Multilingual capability**

Static Content

- **About**
- **Contact Us**
- **Links to other useful sites**

Department of Mines

The Department of Mines (DOM) is an organisation under the Ministry of Minerals and Energy (MME). Its mission is to provide efficient and effective administrative services for mineral prospecting and exploitation in a sustainable manner in partnership with stakeholders. The department's main office is in the capital city, Gaborone and it has one regional office located in Francistown. DOM's organisational structure is made of five segments to ensure the mineral resource sector and all relevant stakeholders receive efficient excellent service.

These segments are:

- Prospecting Licensing Division
- Operations and Development Division
- Geomatics Section
- Inspectorate Division
- Cooperate Service Division

Prospecting Licensing Division

The Prospecting Licensing Division is responsible for issuance and monitoring compliance with all the relevant legislation pertaining to all prospecting and exploration licences and operations. The division plays a key role in ensuring that value addition on existing and known geological information is achieved in a sustainable manner by the mineral resource companies as thus increasing the attractiveness of Botswana as a destination of choice for mineral resource companies.

The division consists of the following operation areas:

- Prospecting Licensing
- Exploration Licensing

Operations and Development Division

The Operations and Development Division is responsible for issuance of minerals permits, mining and retention licences and monitoring compliance with all the relevant legislation pertaining to all mining operations. The division plays a critical role in building the country's economy while ensuring that mineral resources are exploited in a sustainable manner.

The division consists of the following operational areas:

- Mining Licensing
- Minerals Economics

Geomatics Section

The Geomatics Section is responsible for maintaining DOM's Mineral Concessions Geodatabase to ensure that customers have access to reliable and accurate information. In addition, the geomatics section manages mine survey records.

The section consists of the following operational areas:

- GIS
- Surveys & Mapping

Inspectorate Division

Static Content

Public Records

All users (no sign-in required)

- **Welcome**
- **Lists of licenses (public info only)**
- **Details of licenses (public info only)**
 - Granting & Expiry Dates
 - Work Reports
 - Environmental Plans
- **QR Codes link to license details**

Welcome to the Angola Mining Cadastre Portal

The Mining Registry Portal offers an electronic platform that allows interested parties in the mining sector in Angola to interact directly with the regulatory body, the Angolan National Mineral Resources Agency. This Portal was developed with the aim of ensuring international standards of transparency, promoting the improvement of conditions for doing business in the country.

Through the [Registration Map](#), you can view all existing licenses, their basic details, and search for titles, permits or companies.

The Portal is available for registration of license holders and the general public. After registration, users will be able to:

- View your license portfolio
- Submit periodic reports
- Manage your current mining rights obligations
- Submit requests for new licenses, guides and certificates
- Request services related to mining rights

Register now to access and manage your licenses and obligations in a practical and efficient way!

[Register Now](#)

Already signed up? [Sign in to proceed](#)

Watch these introductory videos to our Registry System

How to Register



How to submit a license application



Welcome

Bem-vindo ao Portal do Cadastro Mineiro de Angola

O Portal do Cadastro Mineiro oferece uma plataforma electrónica que permite às partes interessadas no sector mineiro em Angola interagir directamente com o órgão regulador, a Agência Nacional de Recursos Minerais de Angola. Este Portal foi desenvolvido com o objectivo de assegurar padrões internacionais de transparência, promovendo a melhoria das condições para a realização de negócios no país.

Através do [Mapa do Cadastro](#), pode visualizar todas as licenças existentes, os seus detalhes básicos, e pesquisar títulos, alvarás ou empresas.

O Portal encontra-se disponível para o registo de titulares de licenças e público em geral. Após o registo, os utilizadores poderão:

- Visualizar o seu portfólio de licenças
- Submeter relatórios periódicos
- Gerir as obrigações dos seus direitos mineiros actuais
- Submeter pedidos de novas licenças, guias e certificados
- Solicitar serviços relativos aos direitos mineiros

Registe-se agora para aceder e gerir as suas licenças e obrigações de forma prática e eficiente!

[Registre-se agora](#) Já tem uma conta? [Sign In para continuar](#)

Veja estes vídeos introdutórios ao nosso Portal

Como criar uma conta no Portal (pdf)



Como dar entrada a um Pedido de Concessão de Direitos Mineiros (pdf)



Bem-vindo



Welcome to Tanzania's Mining Cadastre Portal

Welcome to the Online Mining Cadastre Transactional Portal of the United Republic of Tanzania. The goal of this portal is to provide an electronic platform for all stakeholders in the mining sector in Tanzania to engage directly with the Mining Commission.

The Portal is open for the registration of holders of valid Licences under Division A, B, licence C and D. Once registered, users can view their portfolio of licences, submit reports, and update their personal and company contact details. Registered users will be notified when they can apply for new tenements, undertake renewals, extensions, relinquishments and surrenders, as well as make online payments.

To use the portal, you are first required to register in person through Head Office (for Division A and B Licences) and at Resident Mines Offices for Division C and D Licences. You can find out more about the process by clicking the appropriate links in the menu. The video below describes the registration process.

[Register Now](#)

Already signed up? [Sign in to proceed](#)

Welcome



Karibu kwenye Mfumo wa Usajili wa Madini wa Tanzania

Karibu kwenye Mfumo wa Kielektroniki wa Usajili wa Leseni za Madini wa Jamhuri ya Muungano wa Tanzania. Lengo la mfumo huu ni kutoa jukwaa la kielektroniki kwa wadau wote wa sekta ya madini nchini Tanzania ili kushirikiana moja kwa moja na Tume ya Madini.

Mfumo huu upo wazi kwa usajili wa wamiliki wa leseni halali chini ya Sehemu A, B, C, na D. Baada ya kusajiliwa, watumiaji wanaweza kuona orodha ya leseni zao, kuwasilisha ripoti, na kusasisha maelezo yao binafsi pamoja na maelezo ya kampuni zao. Watumiaji waliosajiliwa watapokea taarifa kuhusu fursa ya kutuma maombi ya leseni mpya, kufanya upya, kuongeza muda, kuachia sehemu ya leseni au kujiondoa kabisa, pamoja na kufanya malipo mtandaoni.

Ili kutumia mfumo huu, unahitajika kwanza kujisajili binafsi kupitia Ofisi Kuu (kwa leseni za Sehemu A na B) na kupitia Ofisi za Madini za Kanda kwa leseni za Sehemu C na D. Unaweza kupata maelezo zaidi kuhusu mchakato huu kwa kubofya viungo vinavyofaa kwenye menyu. Video iliyo hapa chini inaeleza hatua za usajili

Jisajili Sasa

Tayari umejisajili? Ingia ili kuendelea

Karibu

Welcome to the Botswana Mining Cadastre Portal

Your gateway to all mineral tenure services in Botswana

Botswana's Mining Cadastre Portal provides an electronic platform to enable stakeholders in the mineral sector to engage directly with the Botswana Ministry of Minerals and Energy (MME).

The [Map Portal](#) displays an interactive map where the public can view and search all of Botswana's mineral concessions.

Registered Users are able to:

- View the details and obligations of their existing Mineral Tenure and Explosives Services
- Submit applications for new licences and permits
- Submit applications for Renewal of existing licences and permits
- Submit payments and reports, mineral discovery and mine closure notifications
- Request for Licence Ownership Transfer, Relinquishment (Area), Extension (Area), Surrender and Work Program Amendments
- Request Inspection Services

Registration for Access to the Mining Cadastre Portal:

To manage your licences through the portal you are required to register as a portal user. This can be done by clicking the Register button and following the prompts.

Please [click here](#) to register as a Portal User.

How to Register on the Portal:

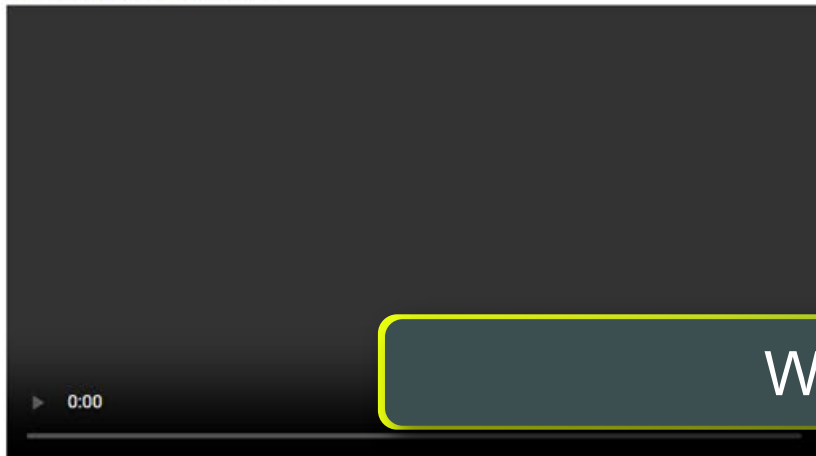

How to Submit an Application:

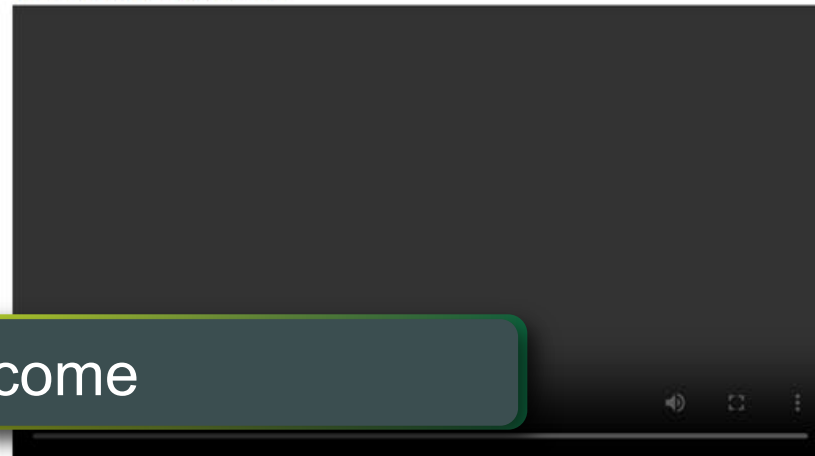

Welcome

Public Cadastre Map

- **Interactive**
- **Public information about license details**
- **Live data**

Edition: **Essentials**

Essentials

- **Rights holders access**
- **More detailed information**
- **Report submissions**

User Management

- **Users:**
 - Self-Register
 - Verify Email
 - Manage Authentication (incl. 2FA)
- **Administrators:**
 - Review & Approve new Accounts
 - Manage status of accounts

Registration

Please fill in the details below to begin the registration process. Once your registration has been received, please check the email address you provided to complete the registration process.

First name

Toby

Surname

Mills

Email

mills.toby@gmail.com

Register

Cancel

Self Registration

Edit User: Toby Mills

Profile

Documents

Full Name Toby Mills
Email toby.mills@spatialdimension.com
Identity Number 789456123
Date Of Birth 11 Apr 1975
Mobile Number 2783556124

Telephone Number

Address

*Account Status

Ativa | Active

Roles

Desconhecida | Unknown

Verificação de e-mail necessária | Email Verification Required

Detalhes do perfil obrigatórios | Profile Details Required

Ativa | Active

Inativa | Inactive

Terms of Use

© Portal Oficial do Cadastro Mineiro de Angola

Administrator Approval

Toby Mills

Email toby.mills@spatialdimension.com

Identity Number 789456123

Gender Male

Date Of Birth 11 Apr 1975

Mobile Number 2783556124

Telephone Number

Address

User Account Documents

Upload Additional Document

 Documento Identificação Pessoal
Identity Document.pdf 5.48 MB 06 Feb 2025

Replace

Download

User Profile

License Portfolios

- **Dashboard**
 - Upcoming Obligations
- **License Portfolio**
 - Applications
 - Active Licenses
 - Expired Licenses
- **Details of Licenses**
 - Status
 - Key Dates
 - Map
 - Obligations

License Obligations

Signed-in Users

- **Obligations Summary**
 - Upcoming
 - Overdue
 - Recently Completed

Welcome to your Mining Cadastre Portal

You can manage all your existing licenses and obligations, submit applications for new licenses and request to represent other entities. Please see below a list of your current obligations.

My Licenses

View a list of all licenses for the projects for which you have responsibility.

[View Now](#)

My Obligations

View a list of obligations and actions due, on licenses, agreements and projects across the system.

[View Now](#)

License Applications

View a list of all available license applications to apply for.

[Apply Now](#)

Representations

Manage requests to represent a legal entity.

[Manage](#)

[Apply Now](#)

My Current Obligations

[Browse All](#)

Information Required

Summary	License/Request Code	Due Date
No items available.		

Upcoming Obligations

Summary	License Code	Due Date
No items available.		

Bem-vindo ao Portal do Cadastro Mineiro

Pode gerir todas as suas licenças e obrigações, submeter pedidos para novas licenças e solicitar representação de outras entidades.

Veja abaixo a lista das suas obrigações actuais.

Portfólio

Ver uma lista de todas as licenças, certificados e guias pelos quais é responsável.

[Ver Agora](#)

Minhas obrigações

Ver uma lista de obrigações e acções devidas, em títulos e alvarás em todo sistema.

[Ver Agora](#)

Novos Pedidos

Veja a lista de todos os pedidos de licença disponíveis para submissão.

[Novo Pedido](#)

Representações

Gerir os pedidos de representação de uma entidade jurídica.

[Gerir](#)

[Novo Pedido](#)

Minhas Obrigações Actuais

[Ver Tudo](#)

Informação Requerida

Sumário	Código	Prazo ↓
Nenhum item disponível.		

Próximas Obrigações

Sumário	Código da Licença	Prazo ↓
Nenhum item disponível.		

Licence Dashboard

[Apply for Licence](#)

Active Licences

Applications

Inactive Licences

All Licences

Pending Obligations

Pending Payments

Mineral Concessions

Code	Licence Type	Status	Application Date	Commencement Date	Expiry Date
ML2842/2023	Mining Licence	Renewal Pending - MME Consideration	15/02/2023	25/04/2023	24/04/2025
ML3541/2023	Mining Licence	Renewal Pending - Document Verification	15/02/2023	25/04/2023	24/04/2025
ML2963/2023	Mining Licence	Active	14/02/2023	25/04/2023	24/04/2025
1988/13L	Mining Licence	Active	04/02/2004	01/08/2004	31/07/2029
1969/10L	Mining Licence	Active	11/02/2004	01/08/2004	31/07/2029
2020/1L	Mining Licence	Active	11/02/2004	01/08/2004	31/07/2029
1975/4L	Mining Licence	Active	05/07/2000	01/08/2000	31/07/2029

Showing 7 of 7

Miscellaneous Licences and Permits

Code	Licence Type	Status	Application Date	Commencement Date	Expiry Date
EMS2140/2024	Export of Mineral Samples Permit	Issued - Awaiting Test Results	10/04/2024	22/04/2024	26/04/2025
EMS2365/2024	Export of Mineral Samples Permit	Issued - Awaiting Test Results	08/04/2024	22/04/2024	26/04/2025
EMS658/2024	Export of Mineral Samples Permit	Issued - Awaiting Test Results	14/02/2024	20/04/2024	20/04/2025
EMS1279/2024	Export of Mineral Samples Permit	Issued - Awaiting Test Results	10/04/2024	16/04/2024	16/04/2025
EMS1271/2024	Export of Mineral Samples Permit	Issued - Awaiting Test Results	08/04/2024	15/04/2024	15/04/2025
EMS1247/2024	Export of Mineral Samples Permit	Issued - Awaiting Test Results	08/04/2024	08/04/2024	08/04/2025
EMS1245/2024	Export of Mineral Samples Permit	Issued - Awaiting Test Results	08/04/2024	08/04/2024	08/04/2024
EMS1246/2024	Export of Mineral Samples Permit	Issued - Awaiting Test Results	08/04/2024	08/04/2024	08/04/2024
EMS1204/2024	Export of Mineral Samples Permit	Issued - Awaiting Test Results			05/04/2024
EMS773/2024	Export of Mineral Samples Permit	Issued - Awaiting Test Results			05/03/2024
EMS776/2024	Export of Mineral Samples Permit	Issued - Awaiting Test Results			05/03/2024

License & Obligation Lists

Licence Details

ML2897/2023

Overview	Pending Obligations	Pending Payments	Obligation History	Licence Services	Inspectorate Services
----------	---------------------	------------------	--------------------	------------------	-----------------------

Code	ML2530/2023	Status	Active
Type	Mining Licence	Application Date	14/02/2023
Commodity Group	Industrial Minerals	Commencement Date	25/04/2023
Licence Holder	Dimension Mining (Pty) Ltd	Expiry Date	24/04/2024



Coordinate System: GCS WGS 1984

Official Area: 0.14 km²

	Longitude	Latitude
Part 1		
1.	24.7240070	-24.4841910
2.	24.7212058	-24.4833129
3.	24.7201341	-24.4824897
4.	24.7199100	-24.4801400
5.	24.7237550	-24.4802640

Related Licences

Code	Licence Type	Status
No items available		

License Details

My Portfolio

Apply for Licence

- All Licences
- Active Licences
- Applications
- Inactive Licences

License Code	License Type	Status	Granted Date	Expiry Date	Application Date
193/8/ANRM/AM/2022	Alvará Mineiro de Prospecção	O Pendente Validacao ANRM-VIGENTE			08 Apr 2022
433/349/ANRM/AMP/2021	Alvará Mineiro de Prospecção	O Pendente Validacao ANRM-VIGENTE			19 Aug 2024
951/65/ANRM/AMP/2023	Alvará Mineiro de Prospecção	Vigente			07 Dec 2023
741/348/ANRM/AMP/2021	Alvará Mineiro de Prospecção	O Pendente Validacao ANRM-VIGENTE			22 Jul 2021
654/32/ANRM/AMP/2024	Alvará Mineiro de Prospecção	O Pendente Validacao ANRM-VIGENTE			24 Sep 2024
44/03/ANRM/AME/2024	Alvará Mineiro de Exploração	O Pendente Validacao ANRM-VIGENTE			29 Jul 2024
070/08/17/AMP/ANG - MIREMPET/2024	Alvará Mineiro de Prospecção	Vigente	19 Sep 2024	19 Sep 2027	
210/05/02/AME/ANG - MIREMPET/2022	Alvará Mineiro de Exploração	Vigente	19 Sep 2024	20 May 2027	

Showing 8 of 8

License Lists

License Details: 654/08/17/AMP/ANG - MIREMPET/2024

Services

- Overview
- Obligations
- Documents

Code	654/08/17/AMP/ANG - MIREMPET/2024	Status	Vigente
Type	Alvará Mineiro de Prospecção	Application Date	
Commodities	Marmores	Granted Date	19 Sep 2024
Official Area	48.8000 Ha	Expiry Date	19 Sep 2027

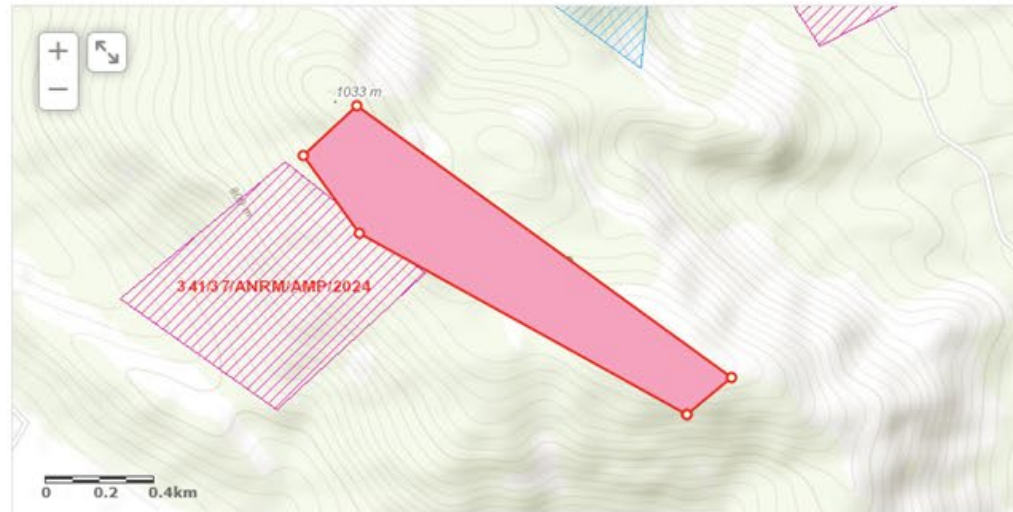

Coordinate System: GCS WGS84
 Calculated Area: 48.81 Ha

	Longitude	Latitude
Parte 1		
1.	12.7401750	-14.9818250
2.	12.7291611	-14.9759333
3.	12.7272583	-14.9734083
4.	12.7290944	-14.9717778
5.	12.7417111	-14.9806139

Related Licenses

License Code	License Type	Status
No items available.		

License Details

License Details: 654/08/17/AMP/ANG/2024

Overview **Obligations** Documents

Information Required

Summary	Notes	Due Date ↓
No items available.		

Reporting

Summary	Notes	Due Date ↓
No items available.		

Payments

Summary	Receipt Number	Due Date ↓	Status
Pagamento: Bónus de Assinatura (Decisão: Pendente Emissao de RUPE, AOA 9151200.00)	60201751980003748361	15 Sep 2025	Pendente Emissao de RUPE

Showing 1 of 1

History

Summary	Notes	Due Date ↓	Completed Date
No items available.			

License Obligations



My Portfolio

Apply for a Licence

- All Licenses
- Mining Licenses
- Prospecting Licenses
- Trading Licenses
- Processing Licenses

- Active
- Applications
- Inactive

All Licenses

Licence Code	Type	Area	Application Date	Grant Date	Expiry Date	Renewal Period
PL 98536/2024	Prospecting Licence - Metallic Minerals	291.1000 km ²	24 August 2024	21 October 2024	20 October 2028	
PL 13545/2024	Prospecting Licence - Metallic Minerals	102.4200 km ²	24 August 2024	21 October 2024	20 October 2028	
PL 19654/2024	Prospecting Licence - Metallic Minerals	77.0900 km ²	15 August 2024	21 October 2024	20 October 2028	
PL 17413/2024	Prospecting Licence - Metallic Minerals	141.7700 km ²	14 August 2024	21 October 2024	20 October 2028	
PL 13963/2024	Prospecting Licence - Metallic Minerals	120.8400 km ²	19 August 2024	21 October 2024	20 October 2028	
PL 13741/2024	Prospecting Licence - Metallic Minerals	59.3000 km ²	24 August 2024	21 October 2024	20 October 2028	
PL 13985/2024	Prospecting Licence - Metallic Minerals	62.7200 km ²	14 August 2024	22 October 2024	21 October 2028	
PL 13365/2024	Prospecting Licence - Metallic Minerals	23.2300 km ²	24 August 2024	21 October 2024	20 October 2028	

Showing 8 of 8

License Lists

PL 18526/2024

Services

- Overview
- Obligations
- Services

Code	PL 18526/2024	Application Date	24 August 2024
Type	Prospecting Licence - Metallic Minerals	Grant Date	21 October 2024
Status	Active	Expiry Date	20 October 2028
Responsible Office	CAP 123: RMO Songwe	Official Area	291.1000 km ²
Owner	DIMENSION MINING LIMITED (100%)	In Default	<input type="checkbox"/>
Location	Mbeya, Chunya		



Coordinate System: GCS ARC 1960
 Calculated Area: 291.10 km²
 Official Area: 291.10 km²

Feedback Due

Summary	Due Date
There are no entries in this list	

Supporting Documents

There are no entries in this list	
-----------------------------------	--

	Longitude	Latitude
Part 1		
1.	32.9307660	-7.1398538
2.	32.8691088	-7.1349410
3.	32.7580667	-7.1244278
4.	32.7365083	-7.1020250
5.	32.7853167	-7.0743722
6.	32.7856222	-7.0233028
7.	32.9847222	-7.0206778
8.	32.9867556	-7.1330056

License Details

Report Submissions

Signed-in Users

- Upload reports required for maintaining a Right

Relatório de Exploração (Trimestral)

PP-UC2 Penalty Integration - Reports

Discard Submit

Notes Delayed Report no child payment

Please select the documents that you would like to upload for submission.

Relatório de Exploração
Relatório de Exploração.pdf 5,48 MB 06 Feb 2025

Replace Download

Upload Additional Document

Instructions

To successfully submit your obligation, please follow these steps:

1. Select the document required and upload
2. Submit and await verification

[Terms of Use](#)

© Portal Oficial do Cadastro Mineiro de Angola

Report Submission



Audited Annual Financial Report

[Submit](#)[Discard](#)

Please complete the required information for your licence below

Licence Code **ML2532/2023**

Due Date

25/04/2025



Comments

Documents

Upload the documents below.

Financial Report

[Upload](#)[Add](#)

Submission instructions

To successfully submit your obligation, please follow these steps:

1. Capture any relevant information
2. Upload the required document(s)
3. Click Submit

If you have any queries or require assistance, please contact the Department of Mines

Report Submission

Edition: **Advanced**

Advanced

- **Online license applications**
- **Full license management**
- **Online payments**

License Applications & Maintenance

- Users initiate applications for new Licenses

Applications

Mining Rights

Prospecting License

Document issued on the basis of the Mining Investment Contract (MIC), which certifies that its holder is authorized to proceed with the operations of reconnaissance, prospecting, exploration and evaluation in the specified areas. Also referred to this code barely by Prospecction License.

Apply Now

Exploration License

Document issued on the basis of the conclusion of a Mining Investment Contract, certifying that its holder is authorized to carry out mining operations of preparation and extraction, loading and transportation within the mine of treatment, of crude ore and benefit, as well as its marketing and carrying out the works of restoration and/or reclamation of land as established in the environmental impact study.

Apply Now

Mining Prospecting Permit

Document issued on the basis of Concession Despatch for the reconnaissance, prospecting, exploration and evaluation of mineral resources used in civil construction (Ornamental Rocks).

Apply Now

Mining Exploration Permit

Document issued on the basis of num Concession Letter for exploration of mineral resources applied to civil construction (Ornamental Rocks).

Apply Now

Certificate for Export Minerals

Certificate of Origin

Document issued by the Regulatory Body certifying that its holder is authorized to export the strategic mineral.

Apply Now

Transport Certificate

Document issued by the Regulatory Body certifying that its holder is authorized to transport the mineral nationally.

Apply Now

Export Guide

Document issued by the Regulatory Body certifying that its holder is authorized to export the non-strategic mineral.

Apply Now

License Applications

Application: Strategic Mineral Prospecting Title

Discard Submit

General Commodities Coordinates Documents

General Information

Type
 Título de Prospecção

Interest
 Minerais Estratégicos

License Name
 Dimension Mining 342

Notes

Related Licenses

License Code	License Type	Status	Granted Date	Expiry Date	
654/08/17/AMP/ANG - MIREMPET/2024	Alvará Mineiro de Prospecção	Vigente	19 Sep 2024	19 Sep 2027	

Showing 1 of 1

Add Related Asset

Application Instructions

1. GENERAL: Confirm the type of license and mining resource group you want to apply for and go to the following tabs to proceed
2. MINERAL RESOURCES: Select the Mineral Resource of interest, in the 'Mineral Resources' Tab
3. COORDINATES: Click on Edit Coordinates and capture the concession request area, in the 'Coordinates' tab
4. DOCUMENTS: Upload the requested documents, in readable quality
 - o To submit complementary documents to this application, click the **Upload Additional Document** button.
5. To complete your request, click the 'Submit' button located in the top right corner of the page.

License Applications

Pedido de Título de Prospeção (Minerais Estratégicos)

Descartar

Submeter

Geral

Recursos Minerais

Coordenadas

Documentos

Informações Gerais

Tipo

Título de Prospeção

Grupo de Recursos Minerais

Minerais Estratégicos

Nome do Projecto

Dimension Mining 342

Notas

Licenças Relacionadas

Código	Tipo de Licença	Estado	Data de Atribuição	Data de Caducidade	
654/08/17/AMP/ANG - MIREMPET/2024	Alvará Mineiro de Prospeção	Vigente	19 set 2024	19 set 2027	

Mostrando 1 de 1

Adicionar licença relacionada

Instruções de Pedido

1. GERAL: Confirme o tipo de licença e grupo de recursos mineirais que deseja solicitar e passe para os separadores seguintes para prosseguir
2. RECURSOS MINERAIS: Seleccione o Recurso Mineiral de interesse, no Separador 'Recursos Minerais'
3. COORDENADAS: Clique em Editar Coordenadas e capture a área do pedido de concessão, no separador 'Coordenadas'
4. DOCUMENTOS: Carregue os documentos solicitados, com qualidade legível
 - o Para carregar outros documentos aplicáveis a este pedido, clique no botão **Carregar Novo Documento**.
5. Para concluir o seu pedido, clique no botão 'Submeter' localizado no canto superior direito da página.

Application: Strategic Mineral Prospecting Title

Discard Submit

General Commodities **Coordinates** Documents

Coordinates

ⓘ The shape has one or more validation errors [View Details](#)



Edit Coordinates

Validation results ✕

- ⓘ Shape intersects 1 restricted areas [Clip All](#)
- 644/447/ANRM/TP/2023 [Clip](#)

Application Instructions

1. GENERAL: Confirm the type of license and mining resource group you want to apply for and go to the following tabs to proceed
2. MINERAL RESOURCES: Select the Mineral Resource of interest, in the 'Mineral Resources' Tab
3. COORDINATES: Click on Edit Coordinates and capture the concession request area, in the 'Coordinates' tab
4. DOCUMENTS: Upload the requested documents, in readable quality
 - To submit complementary documents to this application, click the **Upload Additional Document** button.
5. To complete your request, click the 'Submit' button located in the top right corner of the page.

License Applications

Application: Strategic Mineral Prospecting Title

Discard Submit

- General
- Commodities
- Coordinates**
- Documents

Coordinates

✔ The shape is valid.

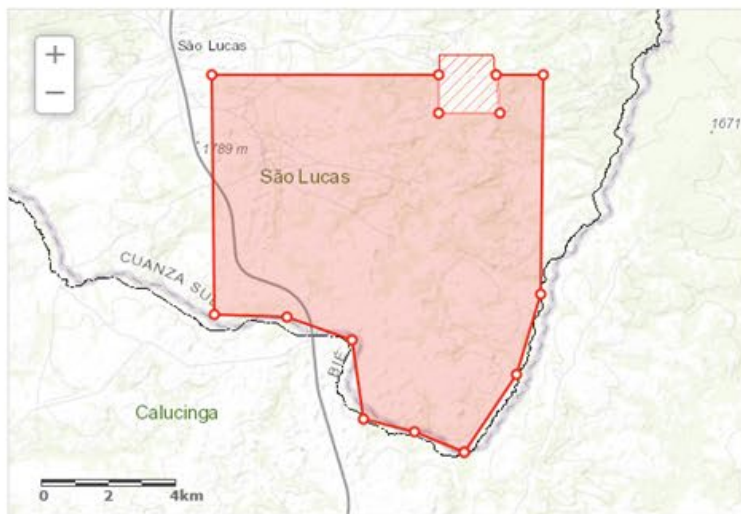

Edit Coordinates

Coordinate System: GCS WGS84
 Calculated Area: 82.41 km²

	Longitude	Latitude
Part 1		
1.	16.1981822	-11.0502388
2.	16.1847068	-11.0447631
3.	16.1711026	-11.0413514
4.	16.1677338	-11.0204376
5.	16.1502565	-11.0143611
6.	16.1307193	-11.0136766
7.	16.1302043	-10.9504825
8.	16.1912935	-10.9503669
9.	16.1912980	-10.9605703

Application Instructions

- GENERAL:** Confirm the type of license and mining resource group you want to apply for and go to the following tabs to proceed
- MINERAL RESOURCES:** Select the Mineral Resource of interest, in the 'Mineral Resources' Tab
- COORDINATES:** Click on Edit Coordinates and capture the concession request area, in the 'Coordinates' tab
- DOCUMENTS:** Upload the requested documents, in readable quality
 - To submit complementary documents to this application, click the **Upload Additional Document** button.
- To complete your request, click the 'Submit' button located in the top right corner of the page.

License Applications

Mineral Concession Licences

[Browse All](#)

Prospecting Licence

In order to search for minerals and determine their extent and economic value, apply for a Prospecting Licence (Section 13 - Mines and Minerals Act), CAP 66:01 This concession is the initial stage for winning of the minerals.

[Apply Now](#)

Exploration Licence

In order to search for commercially feasible deposits for the extraction of petroleum apply for an Exploration Licence (Section 18 - Petroleum (Exploration and Development) Act), CAP 65:03.

[Apply Now](#)

Mining Licence

Large scale mining of minerals including diamonds for an area exceeding 0.5 kmsq. This licence involves mining and processing of more than 50 000 tonnes of raw ore per annum and in which the overall investment in fixed assets exceed P million (Section 37 - Mines and Minerals Act), CAP 66:01. The applicant of a Mining Licence should be in possession of either a Prospecting Licence, Retention Licence or Waiver.

[Apply Now](#)

Miscellaneous Licences and Permits

[Browse All](#)

Semi-Precious Stones Dealer Licence

The service is to issue Semi-Precious Stone Dealer's Licence which allows citizens, non-citizens or businesses to purchase and sell semi-precious stones for the purposes of trade. The licence is issued to a Dealer, or a mining right holder in terms of Section 27 - Precious and Semi-Precious Stones Act, CAP 66:01.



Unwrought Precious Metals Permit

This is a permission to possess unwrought precious metals especially by jewellery manufacture or repairer who is not a Dealer.



Import of Semi-Precious Stones

This is a permit that allows for importation of semi-precious stones by a holder of a Semi Precious Stones Dealers Licence. The stones being imported should be listed on the Semi-Precious Stones Import Permit.

License Applications

Application for a Mining Licence

Please complete the requested application information below before submitting your application.

Applicant

Dimension Mining (Pty) Ltd

Type

Mining Licence



Commodity Group

Metals



Comments

Application instructions

To successfully submit your application, please follow these steps:

1. Supply the information requested on each of the tabs
2. Submit the application and await review
3. Once your application is assessed you will be notified

License Applications

Application for a Mining Licence

Submit

Discard

Please complete the requested application information below before submitting your application.

General Details

Commodities

Location

Documents

Related Licences

Upload the documents below.

Application Form

LLFD-Landfolio Back Office 7.4 _ Release Notes-170125-124239.pdf 579.89 KB 24/01/2025

Replace

Download

Bankable Feasibility Study Report

Membership Certificate.pdf 84.78 KB 24/01/2025

Replace

Download

Certificate of Incorporation

Upload

Certified Copy of ID or Passport (expatriates) for shareholders

Upload

Certified National ID/Passport (expatriates) for individual applicants

Upload

Clearance from Department of Environmental Affairs

Upload

Clearance from Department of National Museum and Monuments

Upload

Company Extract/Shareholders certificates

Application instructions

To successfully submit your application, please follow these steps:

1. Supply the information requested on each of the tabs
2. Submit the application and await review
3. Once your application is assessed you will be notified

License Applications

Online Payments

- Integration with a Payment Gateway
- Users make any payments online

Payment Due

159/9/ANRM/AMP/2022

Discard Download Invoice

Please review and submit the payments required for this application below

Code	159/9/ANRM/AMP/2022
Due Date	15 Sep 2024
Reference Number	
Currency	AOA
Amount Due	9,151,200.00
Receipt Number	6020124,0200003748361

Payment Instructions

1. Ensure the details are correct and submit your payment at the bank.
 - o Failure to make the payment on time could incur penalties, and eventually cause your license to be cancelled.
2. An invoice can be downloaded by selecting the button above.

Proof of Payment

Comprovativo de Pagamento
200240907 Proof of Payment.pdf 5.48 MB 06 Feb 2025

Replace Download

Upload Additional Document

Submit

Proof of Payment Submission

Submit Payment

Download Invoice Discard

Licence Code E-LMFF0987/2022

Due Date

18/01/2025

Payment Reference

LF/E-LMFF/00000516

Amount Due BWP 100.00

Select method of payment:

Proof of Payment

- Select the "Upload" button below to attach your proof of payment
- Select the "Add" button to upload additional documents.
- Once you have attached your proof of payment(s), select "Submit Proof of Payment".

Proof of Payment

Upload

Add

Submit Proof of Payment

Debit/Credit Card

- Select "Pay Now" to make an instant payment.
- You will be redirected to the Payment Gateway where you will enter your card details and submit the payment.
- After making your payment, you will be redirected back to the Botswana Mining Cadastre Portal to download your payment receipt.

Pay Now

I have read and accept the [terms of use](#) of this site.

Online Payments

Merchant Department of Mines
Reference LF/E-LMFF/00000516-961
Transaction Date Thu, 06 Feb 2025 08:50:58 +0200
Amount P 100.00 (BWP)

Card Holder

Card Number

Expiry Date

CVV Digits

 ?

Email

By continuing I hereby give permission for DPO Group and any Third Party commissioned by DPO Group to use Personal Information provided for the sole purpose of processing the requested transaction and conducting necessary fraud and risk screening.

← Back

Next →



Online Payments

Additional Service Requests

- **Users initiate requests for additional services**
 - Transfer
 - Enlargement / Reduction
 - Extension
 - Relinquishment
 - Exemption
 - Grouping

License Details: 050/08/17/AMP/ANG - MIREMPET/2024

- Overview
- Obligations
- Documents

Code	050/08/17/AMP/ANG - MIREMPET/2024	Status	Vigente
Type	Alvará Mineiro de Prospecção	Application Date	
Commodities	Marmores	Granted Date	19 Sep 2024
Official Area	48.8000 Ha	Expiry Date	19 Sep 2027

- Services
- Transmission Request
 - Enlargement Request
 - Release Request
 - Suspension Request
 - Termination Request
 - Reactivation of Suspended License
 - Exemption from General Customs Fees

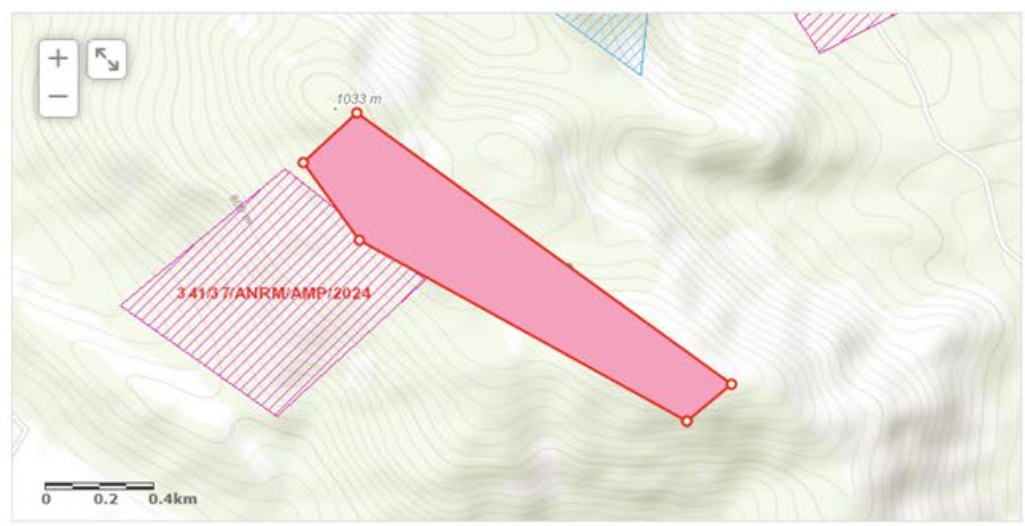

Coordinate System: GCS WGS84
 Calculated Area: 48.81 Ha

	Longitude	Latitude
Parte 1		
1.	12.7401750	-14.9818250
2.	12.7291611	-14.9759333
3.	12.7272583	-14.9734083
4.	12.7290944	-14.9717778
5.	12.7417111	-14.9806139

Related Licenses

License Code	License Type	Status
No items available.		

Additional Services Requests

Representatives

- Users can represent other People / Companies

What is Landfolio eSuite?

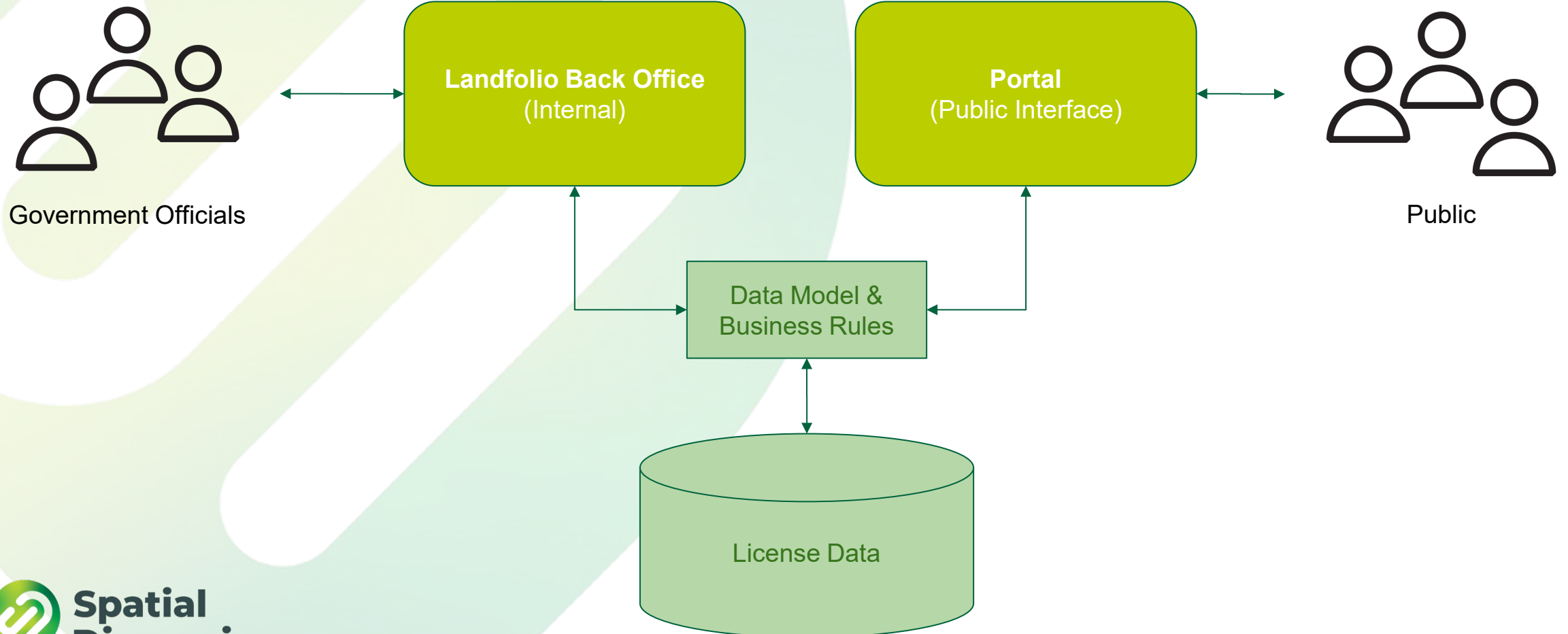

What is Landfolio eSuite?

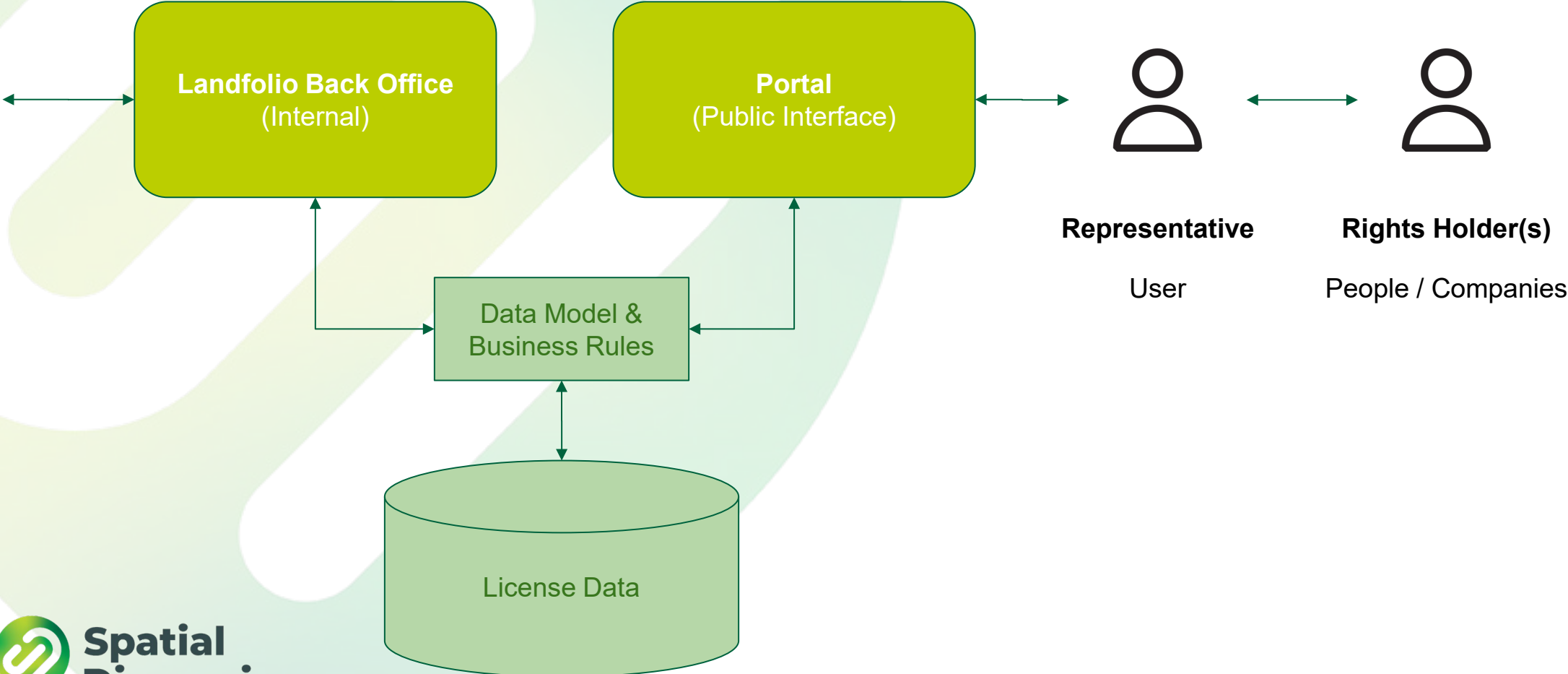

Sign In

Please fill in the details below to sign in

Email

tooby.mills@spatialdimension.com

Password

Sign In

Forgot Password

Select a legal entity to represent during this session

- Toby Mills
- DIMENSION MINING, LDA

Set this as my default representation (won't be prompted again)

Cancel

Proceed

Session Representation

My Portfolio

Apply for Licence

All Licences Active Licences Applications Inactive Licences

License Code	License Type	Status	Granted Date	Expiry Date	Application Date	Parties
123/08/17/AMP/ANG - MIREMPET/2024	Alvará Mineiro de Prospecção	Vigente	19 Sep 2024	19 Sep 2027		DIMENSION MINING, LDA
234/22/ANRM/TP/2022	Título de Exploração	0 Pendente Validacao ANRM-EM TRAMITE				DIMENSION MINING, LDA
345/05/02/AME/ANG - MIREMPET/2022	Alvará Mineiro de Exploração	Vigente	19 Sep 2024	20 May 2027		DIMENSION MINING, LDA
456/348/ANRM/AMP/2021	Alvará Mineiro de Prospecção	0 Pendente Validacao ANRM-VIGENTE			22 Jul 2021	DIMENSION MINING, LDA
567/08/ANRM/AM/2022	Alvará Mineiro de Prospecção	0 Pendente Validacao ANRM-EM TRAMITE			24 Feb 2022	DIMENSION MINING, LDA
678/8/ANRM/AM/2022	Alvará Mineiro de Prospecção	0 Pendente Validacao ANRM-VIGENTE			08 Apr 2022	DIMENSION MINING, LDA
12/6/ANRM/AM/2023	Alvará Mineiro de Prospecção	0 Pendente Validacao ANRM-EM TRAMITE			25 Jan 2023	DIMENSION MINING, LDA
23/254/ANRM/AMP/2023	Alvará Mineiro de Prospecção	0 Pendente Validacao ANRM-EM TRAMITE			26 Jul 2023	DIMENSION MINING, LDA
34/265/ANRM/AMP/2023	Alvará Mineiro de Prospecção	0 Pendente Validacao ANRM-EM TRAMITE			28 Jul 2023	DIMENSION MINING, LDA
45/65/ANRM/AMP/2023	Alvará Mineiro de Prospecção	Vigente			07 Dec 2023	DIMENSION MINING, LDA

Showing 1 to 10 items of 35 items

Session Representation

Application to Represent a Company

Discard Submit

Details of Request

I am applying to represent Dimension Mining LDA

Supporting Documents

Registro Comercial da Empresa Registro Comercial da Empresa.pdf 5,48 MB 06 Feb 2025	Replace Download
Documento Identificação Pessoal Documento Identificação Pessoal.pdf 5,48 MB 06 Feb 2025	Replace Download
Resolução do conselho de administração Resolução do conselho de administração.pdf 5,48 MB 06 Feb 2025	Replace Download
Carta de autoridade assinada	Upload
Procuração ou declaração juramentada	Upload
Acta da Assembleia Geral autenticada	Upload

Upload Additional Document

Application Instructions

1. Provide required information.
 - o Please ensure all supporting documentation is attached to this application by using the document upload button.
 - o Failure to do so will cause your application to be delayed.
2. Submit the request to be reviewed and await further notification.

Representation Application

Optional Additional Modules

Optional Additional Modules

Optional Modules

- Geodata Portal
- Interactive Chat Support
- Production & Royalties Reporting
- Complimentary Licensing
- Stakeholder Engagement
- External Approvals

Optional Integrations

Optional Integrations

- Billing Service Integration
- Payment Gateway Integration
- Identity Management Integration
- API & SDK Access



Demo

Angola Public Portal
(Test Site)