



Mineral Resources Authority (MRA)

FlexiCadastre

Papua New Guinea

- Louie Kawale – Mining Management System Administrator**
- Margaret Aulda – Senior Technical Assessment Officer**
- Nancy Wafiwa – Assessment Geologist**

Outline.....

MRA and PNG, and what we do (*Margaret*)

How Flexi assists with our regulatory obligation (*Nancy*)

Progress MRA made through Flexi And Challenges Faced since implementation
(*Louie*)

On going Developments in FlexiCadastre (*Louie*)

Acknowledgement (*Louie, Nancy, Margaret*)

Papua New Guinea

PNG Mining Cadastre Portal

spatial dimension





Mineral Resources Authority (MRA) Papua New Guinea

MRA

- **The Mineral Resources Authority (MRA) of Papua New Guinea (PNG) is a Government Agency and all functions are executed on behalf of the Government of PNG. The Mineral Resources Authority was established through the enactment of the Mineral Resources Authority Act 2005 by the PNG National Parliament**

**Mining Act
1992**

- **Regulate the Law relating to Minerals and Mining Related purposes in Papua New Guinea**



PNG Extractive Industry Transparency Initiative (PNGEITI)

- EITI is a global initiative that promotes transparency of financial flows between companies & government in extractive industry
 - Companies disclose payments made to government;
 - Government to disclose payments made to company
- PNG was admitted as an EITI compliance country on the 19 of March 2014, after its candidacy application was approved by the EITI International Board.
- The PNG National Executive Council (Cabinet) approved the implementation of the EITI through the establishment of an EITI National Secretariat
- Review of mining legislation has included obligations for reporting under the PNGEITI initiative



MRA FlexiCadastre

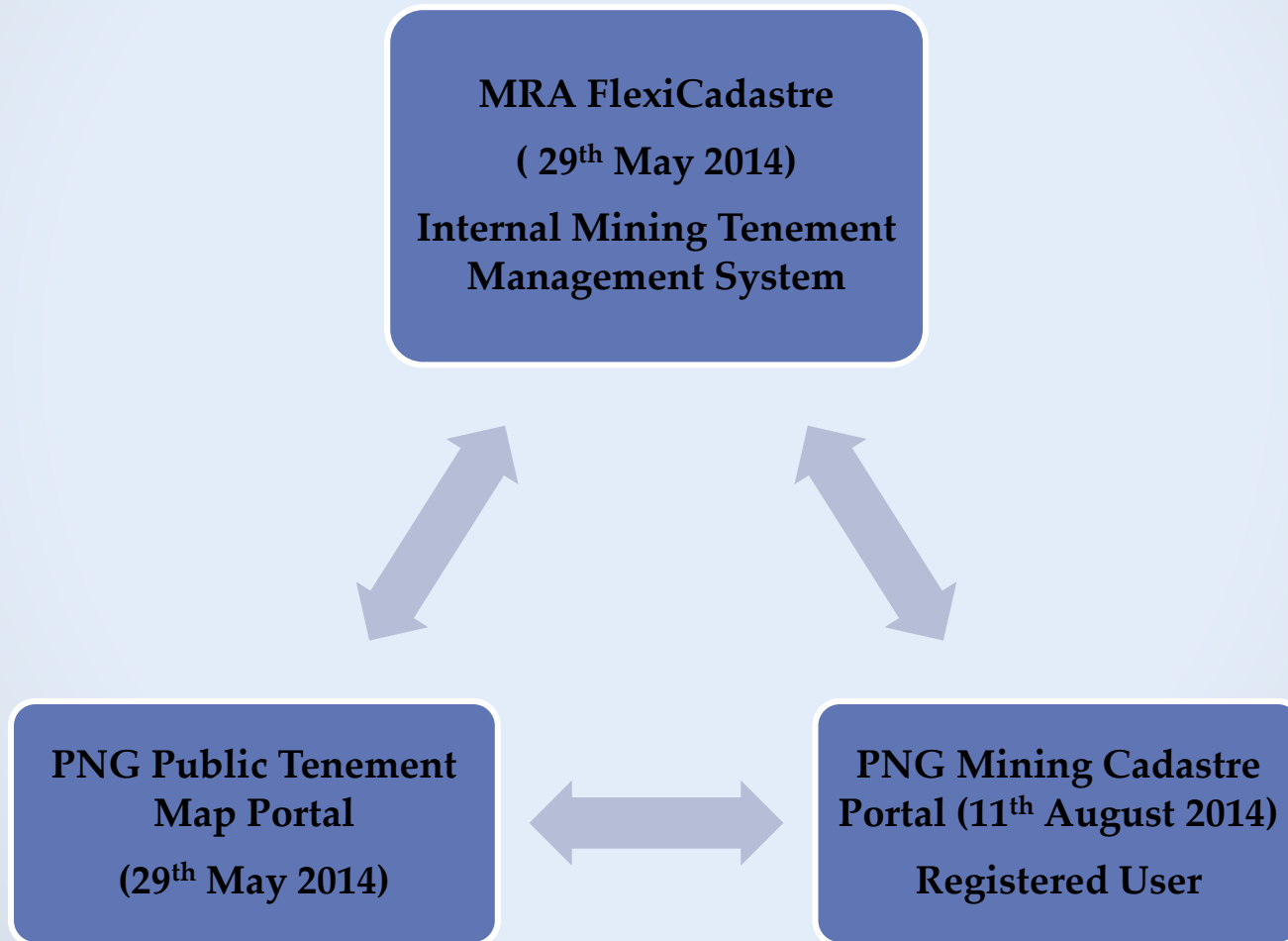



FlexiCadastre Implementation & Updates





Tenement Application Report

Mining Tenement Applications received for each month from 2010 to 2014

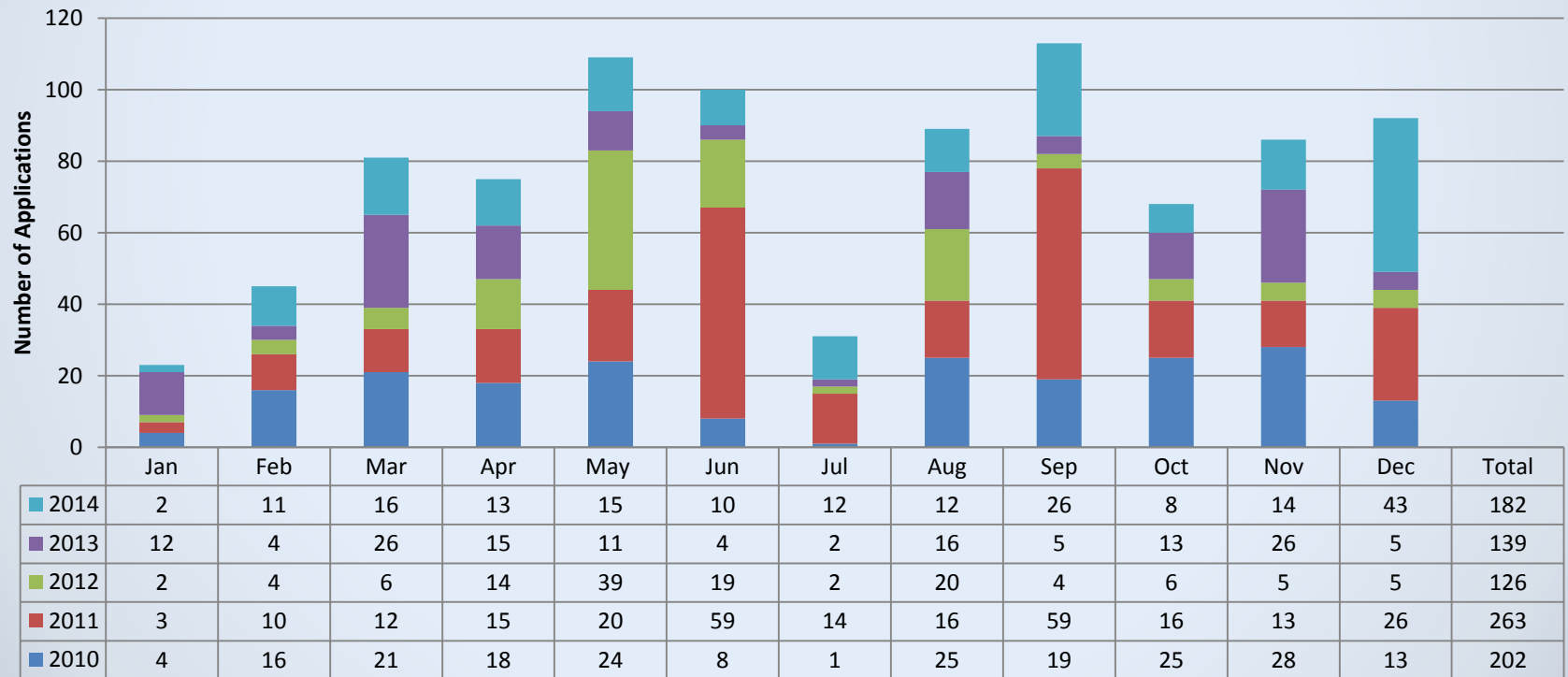



Warden Hearing Report

Mining Warden Hearing for 2013 and 2014

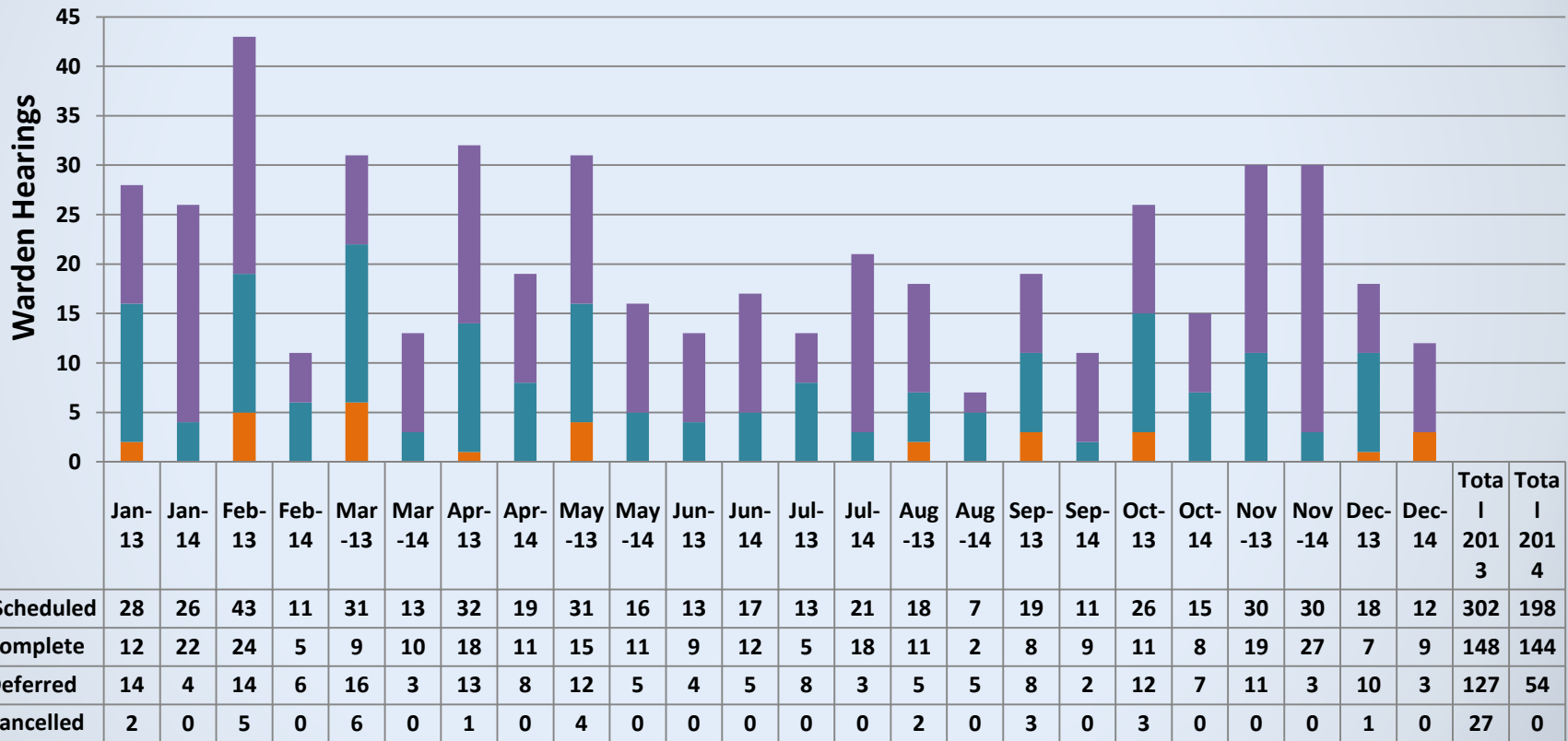



Mining Advisory Council

Mining Advisory Council Agenda Items for 2013 and 2014

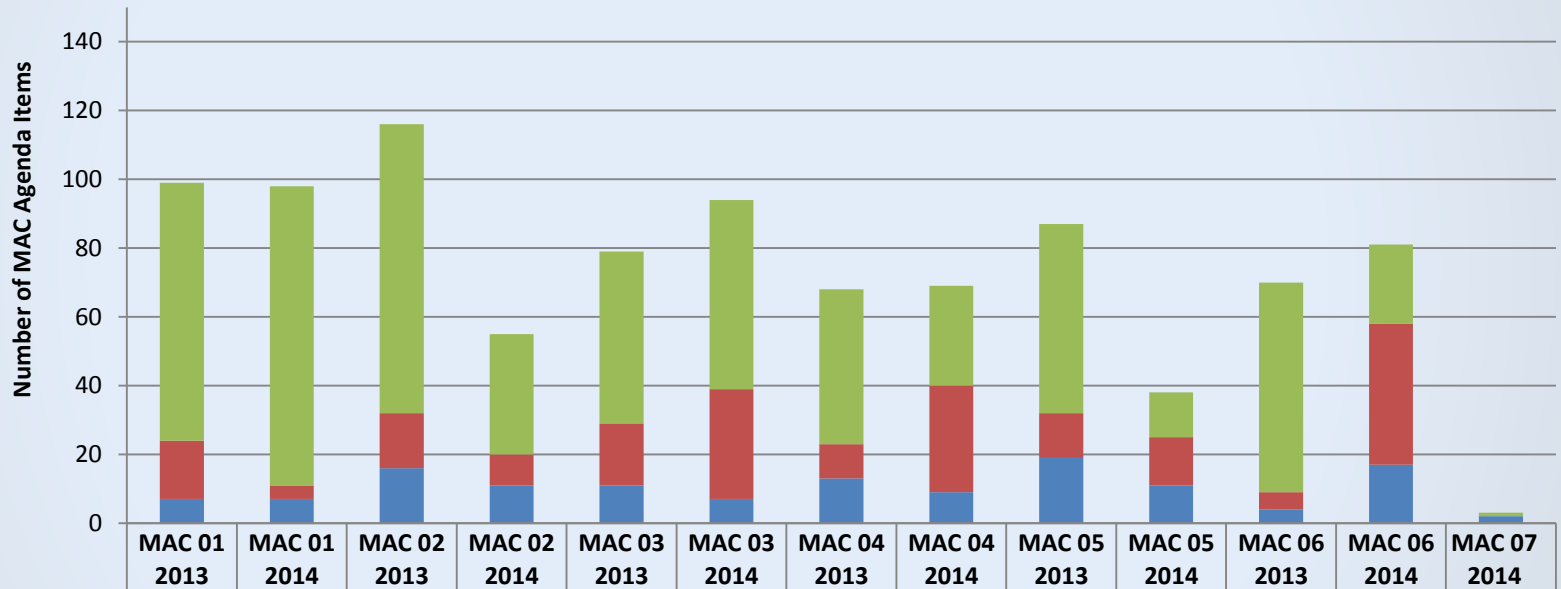

| | MAC 01 2013 | MAC 01 2014 | MAC 02 2013 | MAC 02 2014 | MAC 03 2013 | MAC 03 2014 | MAC 04 2013 | MAC 04 2014 | MAC 05 2013 | MAC 05 2014 | MAC 06 2013 | MAC 06 2014 | MAC 07 2014 |
|---------------------------|-------------|-------------|-------------|-------------|-------------|-------------|-------------|-------------|-------------|-------------|-------------|-------------|-------------|
| Total Agenda Items | 99 | 98 | 116 | 55 | 79 | 94 | 68 | 69 | 87 | 38 | 70 | 81 | 3 |
| Other | 75 | 87 | 84 | 35 | 50 | 55 | 45 | 29 | 55 | 13 | 61 | 23 | 1 |
| New Applications | 17 | 4 | 16 | 9 | 18 | 32 | 10 | 31 | 13 | 14 | 5 | 41 | |
| Renewals | 7 | 7 | 16 | 11 | 11 | 7 | 13 | 9 | 19 | 11 | 4 | 17 | 2 |



Mining Tenement Payment

Mining Tenement Payments for 2013 and 2014

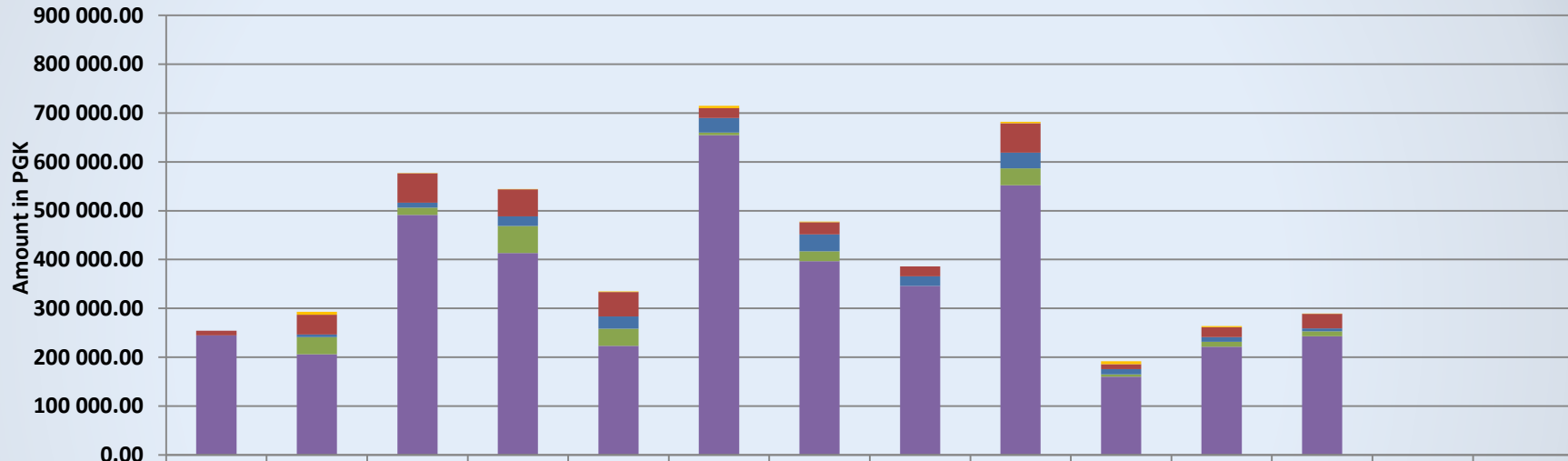

| | Jan 2014 | Feb 2014 | Mar 2014 | Apr 2014 | May 2014 | Jun 2014 | Jul 2014 | Aug 2014 | Sep 2014 | Oct 2014 | Nov 2014 | Dec 2014 | Total 2013 (Jan to Dec) | Total 2014 (Jan to Dec) |
|-------------------------------------|----------|----------|----------|----------|----------|----------|----------|----------|----------|----------|----------|----------|-------------------------|-------------------------|
| Total | 254 470. | 292 950. | 576 679. | 543 790. | 334 518. | 714 960. | 477 571. | 385 900. | 682 104. | 191 700. | 263 745. | 289 724. | 6 332 67 | 5 008 11 |
| Dealings and Search Fee | 0.00 | 6 100.00 | 400.00 | 200.00 | 1 000.00 | 5 100.00 | 900.00 | | 3 200.00 | 5 800.00 | 2 300.00 | 700.00 | 9 700.00 | 25 700.00 |
| Renewal Application Fee | 10 000.0 | 40 250.0 | 60 000.0 | 55 000.0 | 50 000.0 | 20 000.0 | 25 000.0 | 20 000.0 | 60 000.0 | 10 000.0 | 20 000.0 | 30 000.0 | 380 750. | 400 250. |
| New Application Fee | 0.00 | 5 250.00 | 10 000.0 | 20 000.0 | 25 000.0 | 30 000.0 | 35 000.0 | 20 000.0 | 32 000.0 | 11 000.0 | 10 000.0 | 6 000.00 | 215 250. | 204 250. |
| Late Renewal Application Fee | 0.00 | 35 250.0 | 15 000.0 | 55 000.0 | 35 000.0 | 5 000.00 | 20 000.0 | | 35 000.0 | 5 000.00 | 10 000.0 | 10 000.0 | 95 750.0 | 225 250. |
| Rental Fee | 244 470. | 206 100. | 491 279. | 413 590. | 223 518. | 654 860. | 396 671. | 345 900. | 551 904. | 159 900. | 221 445. | 243 024. | 5 631 22 | 4 152 66 |

Note: Annual Rent includes any outstanding, prescribed and Advanced Rents



Alluvial Mining Report

Alluvial Au and Ag Exported - 2011 to Dec 2014

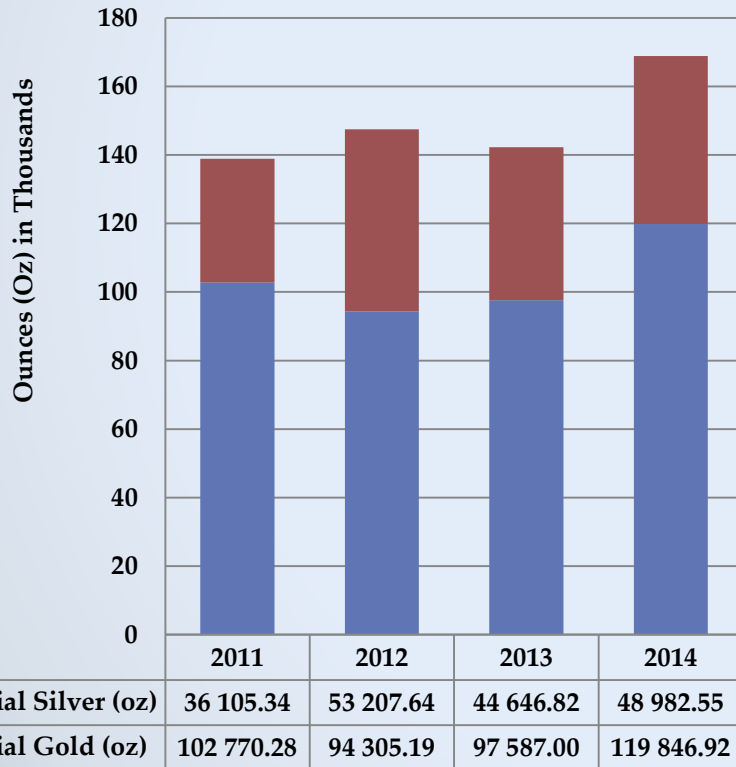

Levy Fees from Export of Alluvial Gold - 2011 to Dec 2014

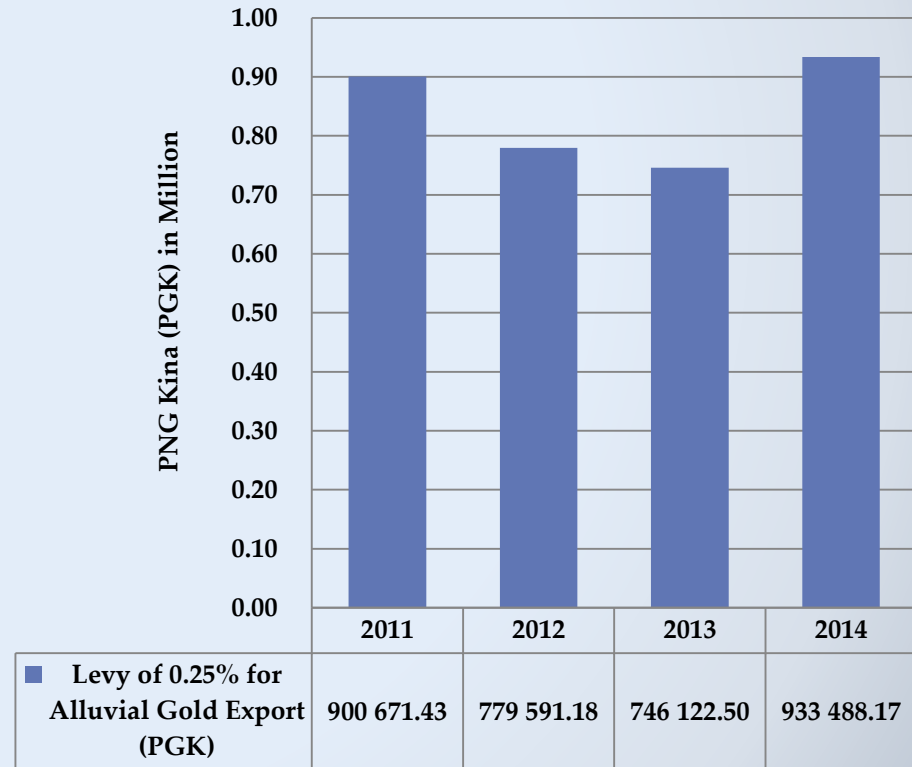



PNG Tenement Public Map Portal

<http://portal.mra.gov.pg/Map>

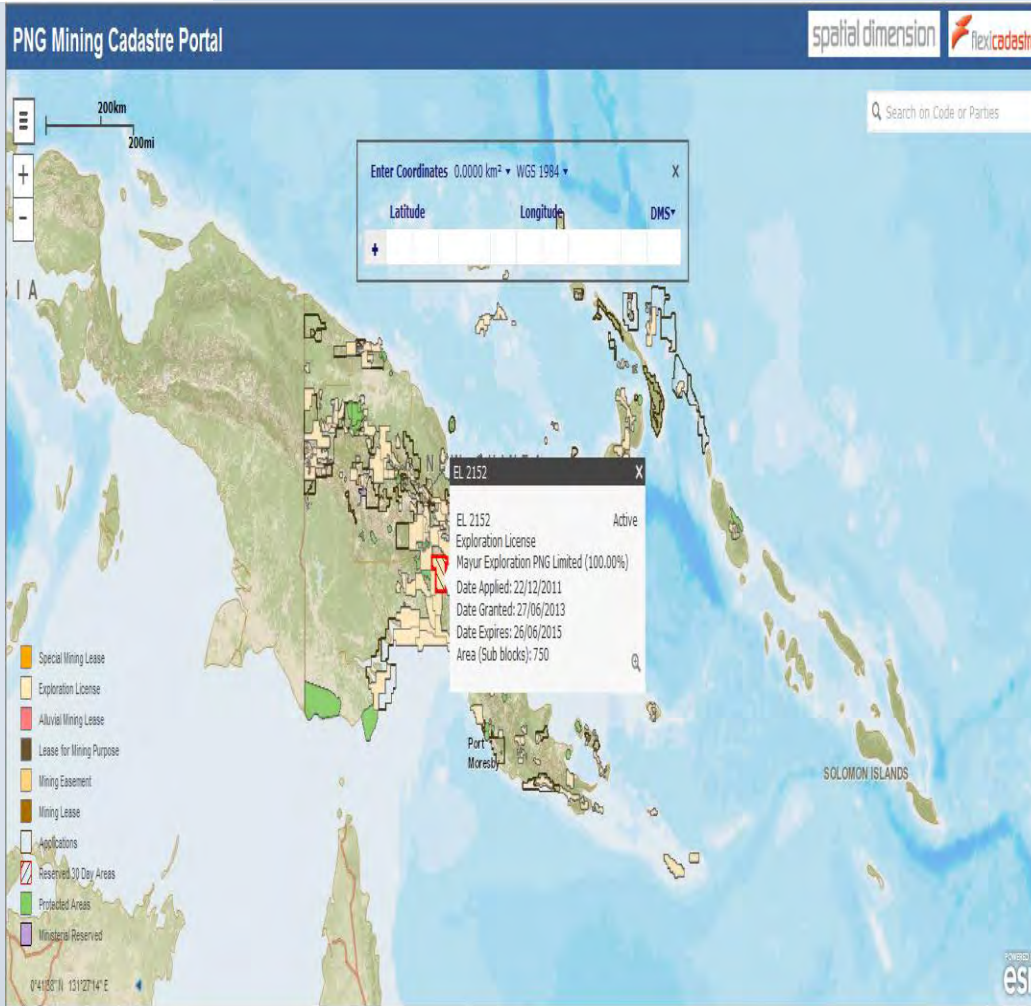

Functions

Shows Area of Exploration and Mining Activities

Provides Active License and Application Details

Allow Public to enter coordinates for area of interest



PNG Mining Cadastre Portal

<https://portal.mra.gov.pg/site>

The screenshot shows the Papua New Guinea Mining Cadastre Portal. The header features the Mineral Resources Authority logo and the text "Papua New Guinea Mining Cadastre Portal". Below the header is a navigation menu with categories: Portal, Registration, External Links, and Legal. The "Portal" category is expanded, showing links for Home, Sign In, Registration Process, Registration Form, Cancellation Form, and Help Videos. The "Sign In" link is highlighted. The main content area displays the "Sign In" form with fields for Email and Password, a "Sign In" button, and a link for "I've forgotten my password". Below the form is a "Terms of Use Summary" section with the following text:

Terms of Use Summary

This Mining Cadastre Portal is provided as a public service by the Mineral Resources Authority. By accessing this system you hereby agree to the Terms and Conditions of the Mining Cadastre Portal.

Access to this Mining Cadastre Portal by any person other than an authorized individual or an authorized agent for a company is strictly prohibited and may result in legal action against such person.

The Mining Cadastre Portal and all of the information it contains are provided "as is" without warranty of any kind, whether express or implied. All implied warranties, including, without limitation, implied warranties of merchantability, fitness for a particular purpose, and non-infringement, are hereby expressly disclaimed.

Under no circumstances will the Mineral Resources Authority or any of its Suppliers be liable to any person or business entity for any direct, indirect, special, incidental, consequential, or other damages based on any use of the Mining Cadastre Portal or any other website to which this site is linked, including, without limitation, any lost profits, business interruption, or loss of programs or information, even if the Mineral Resources Authority or any of its Suppliers has been specifically advised of the possibility of such damages.

Functions

Submit Exploration and Mining Reports

Do Exploration and Mining Payments (Credits Cards, Submit Prove of Direct Deposit)

Update Company and Person Details and Address



On going Developments in FlexiCadastre....Going Forward

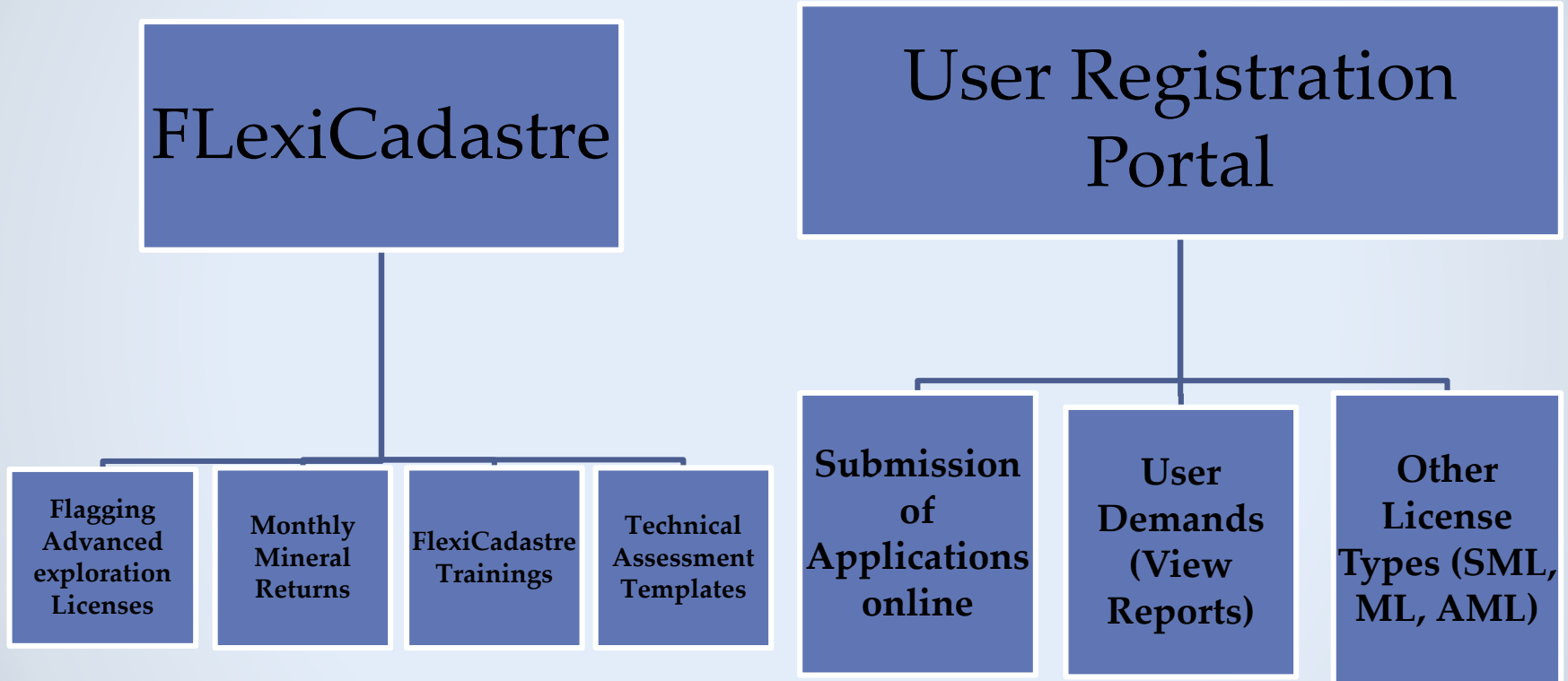

With many thanks (*acknowledgment*)....



**For the funds made
available through the
WBTAP 2 GoPNG**



**Technical Expertise and
Development of Flexi
Cadastre**



EM Tasol.....



Thank you.....

