

flexicadastre

Governance - Risk - Compliance

FlexiCadastre 5.4 Focus Areas

*FlexiCadastre NAM Regional User Conference, Denver
April 13th – April 14th, 2015*

spatial dimension

Focus Areas

Productivity

Usability

Configurability

Performance

Usability

Cleaner Interface

Fewer Clicks

Usability

Cleaner Interface

flexicadastré FlexiCadastré 5.4 Demo (5.3.2.00 (Development)) Toby Mills (sign out)

Search

Home Licenses Agreements Confidentiality Agreement Property Mineral Survey Municipal Tax Project Credit Distribution Work Assessment Affidavit Group Actions Approvals Maps Maps (JS) Reports Documents Companies People Competitor Monitoring My Settings Admin Tools Help

User: Toby Mills

Contact Details Preferences Notifications Searches User Groups

Rows per page on tables: 100 *

Suppress download message:

Date Format: dd/MMM/yyyy RESET 10/Feb/2015

Time Format: HH:mm:ss * RESET 13:15:51

Date Time Format: dd/MMM/yyyy HH:mm:ss RESET 10/Feb/2015 13:15:51

Language: English

Default Report Output Format: [Default Output Format]

Filter interface options based on my Regions:

Excel Export Date Format: yyyy/MM/dd RESET 2015/02/10

Excel Export Date Time Format: yyyy/MM/dd HH:mm:ss RESET 2015/02/10 13:15:51

Excel Export Numeric Decimal Separator: . RESET 123.45

Excel Export Numeric Group Separator: , RESET 123,456.00

Map Preferences:

By default, show the preview map when viewing a shape:

Show the map service information:

Action Preferences:

Browse to an action in: View mode (always)

Usability

Cleaner Interface

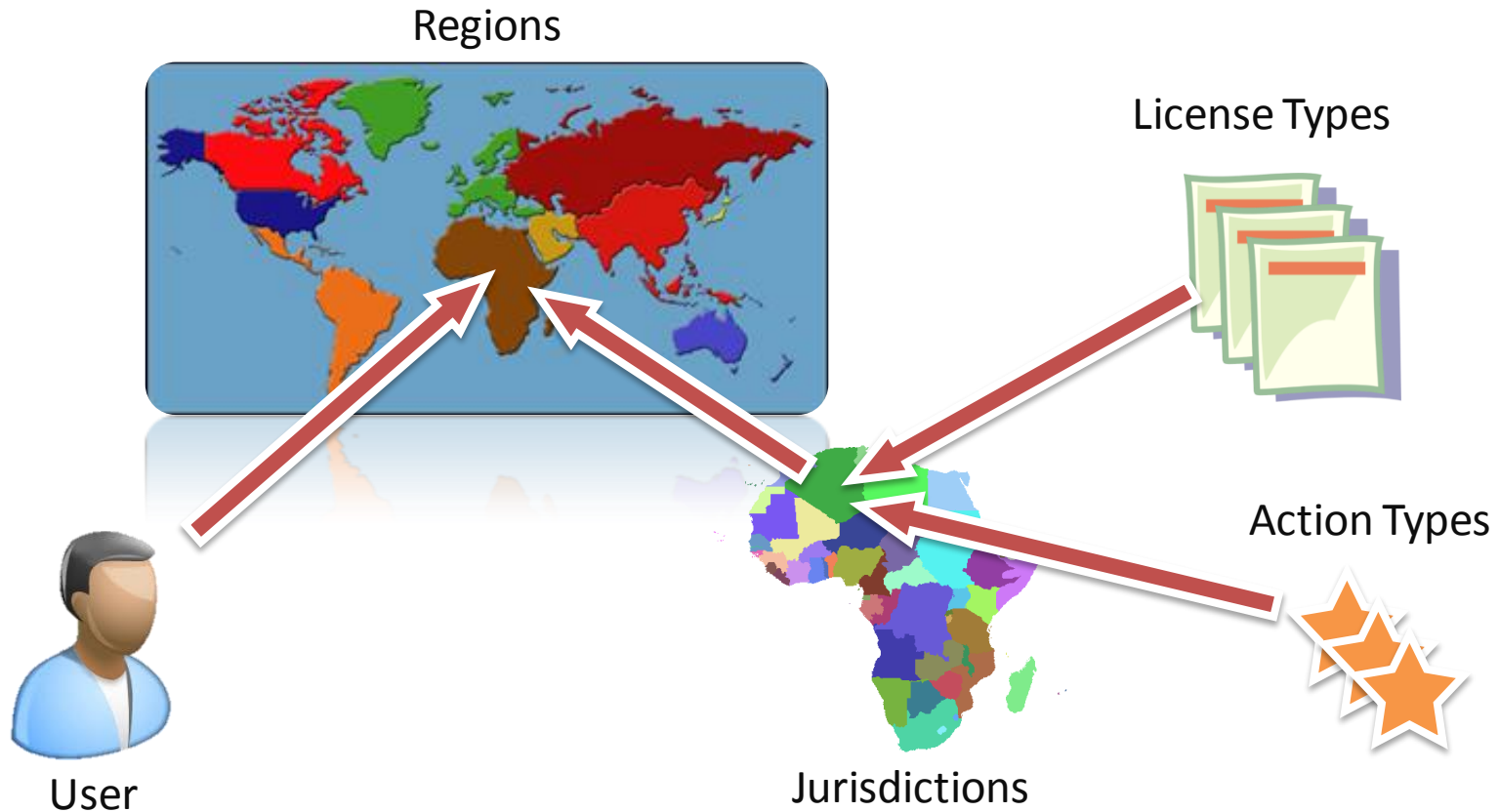

Usability

Cleaner Interface

flexicadastrre

FlexiCadastrre 5.4 Demo (5.3.2.00 (Development))

Toby Mills (sign out)

Search

Licenses > Search

Code:

Name:

Party:

Jurisdiction:

Status Group:

Type:

Saved Searches:

SEARCH

more...

- Minnesota Mineral Lease (US)
- US Ground Water Permit (US)
- US Lode (US)
- US Millsite (US)
- US Patented Mineral (US)
- US Patented Mineral exc Precambrian (US)
- US Patented Mineral Precambrian (US)
- US Patented Surface (US)
- US Placer (US)
- US Surface Water Permit (US)

Home

Licenses

Agreements

Confidentiality Agreement

Property

Mineral Survey

Municipal Tax

Project

Credit Distribution

Work Assessment

Affidavit Group

Actions

Approvals

Maps

Maps (JS)

Reports

Documents

Companies

People

Competitor Monitoring

My Settings

Admin Tools

Usability

Cleaner Interface

flexicadastre

FlexiCadastrre 5.4 Demo (5.3.2.00 (Development))

Toby Mills (sign out)

Search  Admin Tools > System Types > License Types > View  

License Type Name: **ON Mining Lease**

General Relinquishment Work Commitments Exclusivity Workflows Documents Shape Settings Reference Points

License Code Settings Date Calculations Map References Field Settings Required Reference Codes Required Document Types Commodities

Tabs **Status**

The available Statuses for licenses of this type will be restricted to:

Allow all Statuses.

There are 5 Statuses in the list  

All	Status	Group Status
<input type="checkbox"/>	Active	Active
<input type="checkbox"/>	Application	Application
<input type="checkbox"/>	Lease Pending	Active
<input type="checkbox"/>	Terminated	Inactive
<input type="checkbox"/>	Transferred	Inactive

1

1

Home

Licenses

Agreements
Confidentiality Agreement

Property
Mineral Survey
Municipal Tax
Project
Credit Distribution
Work Assessment
Affidavit Group

Actions
Approvals

Maps
Maps (JS)
Reports
Documents

Companies
People

Competitor Monitoring

My Settings

Admin Tools

Usability

flexicadastre

FlexiCadastré 5.4 Demo (5.3.2.00 (Development))

Toby Mills (sign out)

Search

Licenses > Search

New Search

Home

Licenses

Agreements
Confidentiality Agreement

Property
Mineral Survey
Municipal Tax
Project
Credit Distribution
Work Assessment
Affidavit Group

Actions
Approvals

Maps
Maps (JS)
Reports
Documents

Companies
People

Competitor Monitoring

My Settings
Admin Tools

Code:

Name:

Party: X

Jurisdiction:

Type Group:

Type:

Status Group:

Status:

Saved Searches:

SEARCH

more...

- Active
- Allow to Lapse
- Application
- Application Withdrawn
- Expired
- Extension
- Lease Pending
- Not Granted
- On Hold
- Patented
- Pending
- Pending Closure
- Pending Dispute
- Pending Expansion
- Pending Partial Surrender
- Pending Renewal
- Pending Transfer
- Surrendered
- Taken to Lease

Usability

Cleaner Interface

Usability

Cleaner Interface

Usability

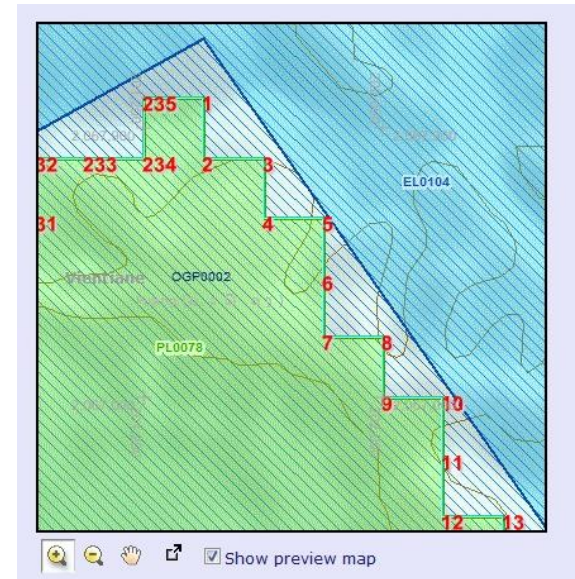
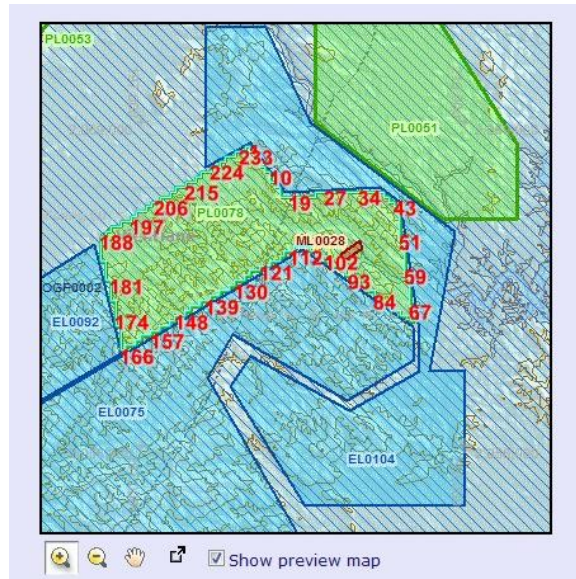
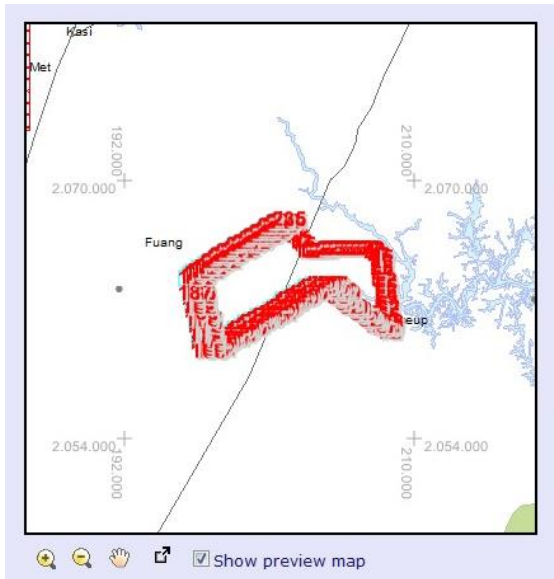

Usability

flexicadastre FlexiCadastrre 5.4 Demo (5.3.2.00 (Development)) Toby Mills (sign out)

Search License Template > Details

License Template

Peru Concesion Mineiro (Metalico)
Application: Peru Concesión Mineiro (Metalico) Grant Date: Expiry Date:

General Parties (1) Address Conditions Map References (1) Reference Codes Commodities (2) Agreements Groups

Related Licenses **Roles** Audit

There are 2 Roles

All	Edit	Name	User
<input type="checkbox"/>		Assistant Land Manager	
<input type="checkbox"/>		Land Manager	Toby Mills

Usability

Cleaner Interface

flexicadastré

FlexiCadastré 5.4 Demo (5.3.2.00 (Development))

Toby Mills (sign out)

License > ADD

459-745-32

Application

Peru

Concesión Mineiro (Metalico)

Grant Date: 10/Feb/2015

Expiry Date: 10/Feb/2018

< MAP REFERENCES

Roles

CANCEL CONFIRMATION >

There are 2 Roles

All	Edit	Name	User
<input type="checkbox"/>		Assistant Land Manager	
<input type="checkbox"/>		Land Manager	Toby Mills

flexicadastré

spatial dimension

Usability

Cleaner Interface

Fewer Clicks

Usability

Fewer Clicks

flexicadastre

FlexiCadastré 5.4 Demo (5.3.2.00 (Development))

Toby Mills (sign out)

Search

My Settings

User: Toby Mills

Contact Details Preferences Notifications Searches User Groups

Rows per page on tables: 100 *

Suppress download message:

Date Format: dd/MMM/yyyy RESET 10/Feb/2015

Time Format: HH:mm:ss * RESET 17:04:14

Date Time Format: dd/MMM/yyyy HH:mm:ss RESET 10/Feb/2015 17:04:14

Language: English

Default Report Output Format: [Default Output Format]

Filter interface options based on my Regions:

Excel Export Date Format: yyyy/MM/dd RESET 2015/02/10

Excel Export Date Time Format: yyyy/MM/dd HH:mm:ss RESET 2015/02/10 17:04:14

Excel Export Numeric Decimal Separator: . RESET 123.45

Excel Export Numeric Group Separator: , RESET 123,456.00

Map Preferences:

By default, show the preview map when viewing a shape:

Show the map service information:

Action Preferences:

Browse to an action in: View mode (always) View mode (always) Edit mode (when authorised)

Usability

Fewer Clicks

Usability

Fewer Clicks

the list

	Reference Number	Description	Author	Document Type
ment.jpg				Template
3 document searches.txt	QA123			Map
AAAAA Corner JScript.txt				
fg	This is a shorter reference code.	Another Random Comment		
List_Agreement Renewal on SCHUMMER LEASE - R20 (F371)_0		Action List report on Action 'Agreement Renewal' on Agreement 'SCHUMMER LEASE / R20 (F371)'	FlexiCadastrre	Template
Template.doc	123456	This is an Action Template document	A Smith	Template
st upload				
1	a1	a	s1	Legal Agreement
10	10			
12	12			
2				
3	3			
4	4			

No items selected

No items are selected, all 129 items in the list will be used

OK CANCEL

Usability

Cleaner Interface

Fewer Clicks

Focus Areas

Productivity

Usability

Configurability

Performance

Configurability

Data Model & Required Fields

Business Rules

Configurability

Data Model & Required Fields

flexicadastre FlexiCadastrre 5.4 Demo (5.3.2.00 (Development)) Toby Mills (sign out)

Admin Tools > System Types > License Types > View

License Type Name: ON Claim

General Relinquishment Work Commitments Exclusivity Workflows Documents Shape Settings Reference Points License Code Settings Date Calculations

Map References **Field Settings** Required Reference Codes Required Document Types Commodities Tabs Status

License Status Group: Active Page: License Details

There are 46 Fields in the list.

Field	Setting
Accounting Code	Required
Address *	Available
Agreements *	Available
Anniversary Date	Not Used
Application Date	Not Editable
Application Number	Available
Beneficial Interest Date	Not Editable
Comment	Available
Commodities *	Available
Conditions *	Available
Coordinate System	Available
Date10	Not Used
Date11	Not Used
Date12	Not Used
Date13	Not Used
Date14	Not Used
Date15	Not Used
Documents *	Available
Enlargement Application Date	Not Editable
Expiry Date	Not Editable
Grant Date	Not Editable

Configurability

Data Model & Required Fields

Setting	Description
Required	May be edited, may not be blank
Available	May be edited, may be blank
Not Editable	Visible, may not be edited
Not Used	Not visible

Configurability

Data Model & Required Fields

flexicadastre FlexiCadastré 5.4 Demo (5.3.2.00 (Development))

Toby Mills (sign out)

Search License > Details

529385 Ontario Grant Date: 06/Nov/1985
Active ON Claim Expiry Date: 06/Nov/2018
Dimension Mining Canada Ltd (100.00%)

General | Parties (1) | Conditions (1) | Shape (1) | Map References (1) | Documents | Reference Codes | Commodities | Agreements | Groups | Related Licenses

Actions Open (2) | Actions Closed | Work Accounts | Roles (3) | Audit

License Code:	<input type="text" value="529385"/> *	Application Number:	<input type="text" value="8975-845"/>
Jurisdiction:	<input type="text" value="Ontario"/> *	Accounting Code:	<input type="text" value="YR/475-02"/> *
License Type:	<input type="text" value="ON Claim (ON)"/> *	License Term:	33 Years
Status:	<input type="text" value="Active"/> *	License Year:	30
On Hold:	<input type="checkbox"/>	Comment:	<div style="border: 1px solid #ccc; height: 100px;"></div>
Archive:	<input type="checkbox"/>		
Application Date:	<input type="text" value=""/> <input type="text" value=""/>		
Grant Date:	<input type="text" value="06/Nov/1985"/> <input type="text" value=""/>		
Expiry Date:	<input type="text" value="06/Nov/2018"/> <input type="text" value=""/>		

Home

Licenses

Agreements

Confidentiality Agreement

Property

Mineral Survey

Municipal Tax

Project

Credit Distribution

Work Assessment

Affidavit Group

Actions

Approvals

Maps

Maps (JS)

Reports

Documents

Companies

People

Competitor Monitoring

My Settings

Admin Tools

Help

Configurability

Data Model & Required Fields

flexicadastre FlexiCadastrre 5.4 Demo (5.3.2.00 (Development))

Toby Mills (sign out)

Search Admin Tools > System Types > Company Field Settings

Home * The following fields are always required: Company Name

Licenses There are 26 Fields in the list.

Field	Required
Accounts	<input type="checkbox"/>
Address Line 1	<input type="checkbox"/>
Address Line 2	<input type="checkbox"/>
Address Line 3	<input type="checkbox"/>
Comment	<input type="checkbox"/>
Company Abbreviation	<input type="checkbox"/>
Company Status	<input checked="" type="checkbox"/>
Company Type	<input checked="" type="checkbox"/>
Country	<input type="checkbox"/>
Documents	<input type="checkbox"/>
Email	<input checked="" type="checkbox"/>
Fax	<input type="checkbox"/>
Mobile Number	<input type="checkbox"/>
Postal Code	<input type="checkbox"/>
Primary Contact	<input type="checkbox"/>
Province	<input type="checkbox"/>
Reference Codes	<input type="checkbox"/>
Region	<input type="checkbox"/>
Registered Country	<input checked="" type="checkbox"/>
Registration Code	<input type="checkbox"/>
Registration Date	<input type="checkbox"/>
Shareholding	<input type="checkbox"/>
Staff	<input type="checkbox"/>
Telephone 1	<input type="checkbox"/>
Telephone 2	<input type="checkbox"/>
Website	<input type="checkbox"/>

Configurability

Data Model & Required Fields

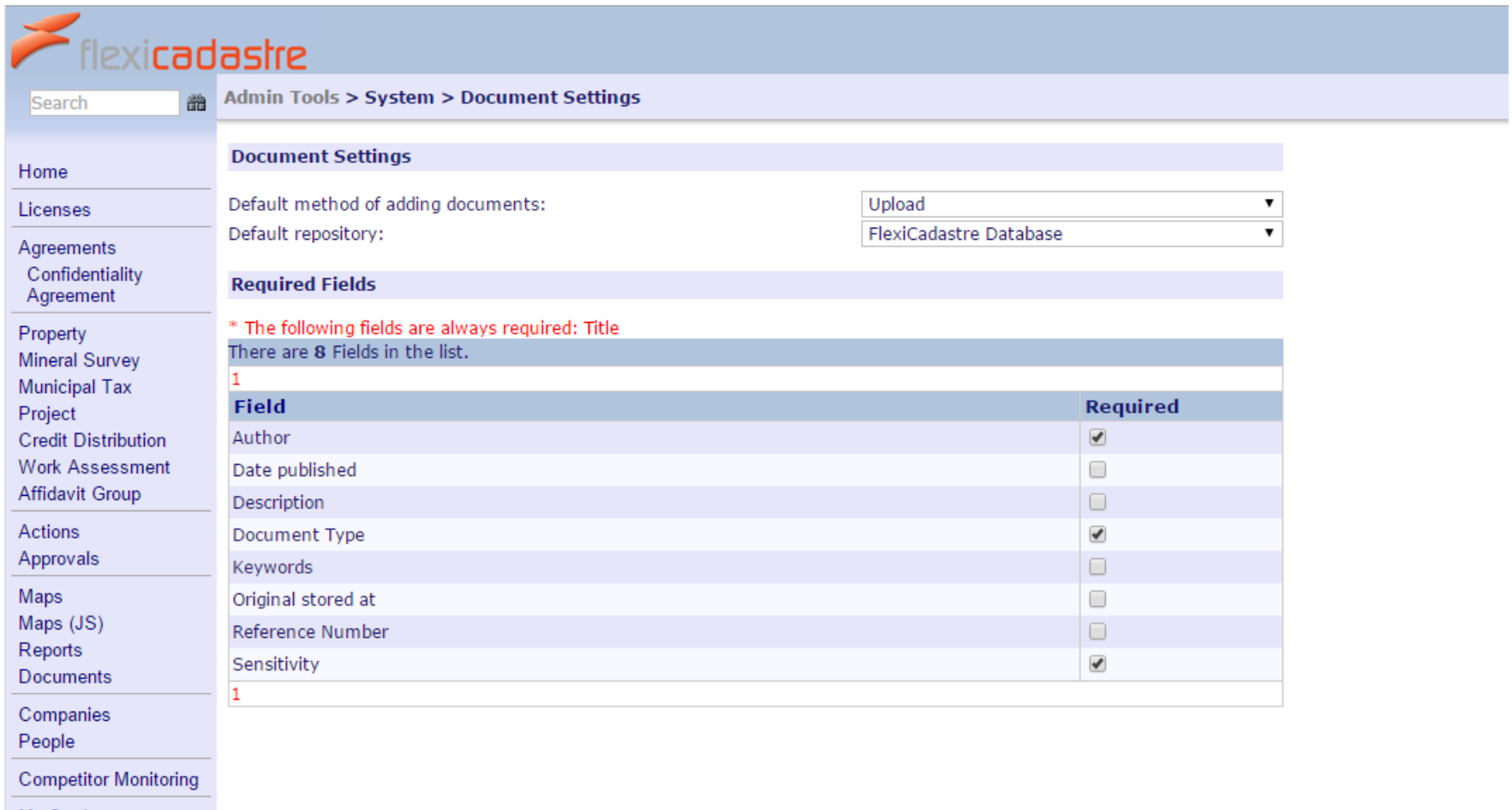

flexicadastre

Search  **Admin Tools > System > Document Settings**

Document Settings

Default method of adding documents: ▼

Default repository: ▼

Required Fields

* The following fields are always required: Title

There are 8 Fields in the list.

1

Field	Required
Author	<input checked="" type="checkbox"/>
Date published	<input type="checkbox"/>
Description	<input type="checkbox"/>
Document Type	<input checked="" type="checkbox"/>
Keywords	<input type="checkbox"/>
Original stored at	<input type="checkbox"/>
Reference Number	<input type="checkbox"/>
Sensitivity	<input checked="" type="checkbox"/>

1

Home

Licenses

Agreements

Confidentiality Agreement

Property

Mineral Survey

Municipal Tax

Project

Credit Distribution

Work Assessment

Affidavit Group

Actions

Approvals

Maps

Maps (JS)

Reports

Documents

Companies

People

Competitor Monitoring

Configurability

Data Model & Required Fields

All	Document Type
<input type="checkbox"/>	Business Registration Certificate
<input type="checkbox"/>	Discovery Declaration
<input type="checkbox"/>	Proof of Application Fee payment
<input type="checkbox"/>	Work Plan

The left sidebar contains navigation links: Home, Licenses, Agreements (Confidentiality Agreement), Property (Mineral Survey, Municipal Tax, Project, Credit Distribution, Work Assessment, Affidavit Group), Actions (Approvals), Maps (Maps (JS), Reports), Documents, Companies (People), Competitor Monitoring, My Settings, Admin Tools (selected), and Help.

Configurability

Data Model & Required Fields

flexicadastre FlexiCadastrre 5.4 Demo (5.3.2.00 (Development))
Toby Mills (sign out)

Search License > ADD

Home

Licenses

923-564-23 Ontario Grant Date: 11/Feb/2015
Active ON Claim Expiry Date: 11/Feb/2018

< DETAILS Documents CANCEL CONFIRMATION >

There are required document types. [Hide](#)

- Business Registration Certificate
- Discovery Declaration
- Proof of Application Fee payment
- Work Plan

There are 1 Documents directly associated. 📄 🗑️ 📄 📄

All	View	Title	Description	Author	Document Type	Sensitivity
<input type="checkbox"/>		Appl. Feee proof of payment (923-564-23)			Proof of Application Fee payment	

1

1

Actions
Approvals
Maps
Maps (JS)
Reports
Documents
Companies
People
Competitor Monitoring
My Settings
Admin Tools
Help

Configurability

Data Model & Required Fields

Ministry of Mining
Supporting Documents

Upload Additional

Document	Uploaded Filename	Action	Progress
Receipt for Deposit with Provincial Commissioner *		Upload	
Land Owner written consent *		Upload	
County Council written consent *		Upload	
Sketch Map / Coordinates *		Upload	
Tax Compliance Certificate *		Upload	
Detailed Work Programme *	Programme of Operations.pdf (36 kB)	Remove	100%
Statement of technical capability *		Upload	
Financial capability *		Upload	
Name / Qualifications of Programme Supervisor *		Upload	
Certificate of Company / Partnership [Required if Company Application]		Upload	
MOU / Articles of Association [Required if Company Application]		Upload	
Name / Nationality of Directors [Required if Company Application]		Upload	

OK

Configurability

Data Model & Required Fields

FlexiCadastré 5.4 Demo (5.3.2.00 (Development))
Toby Mills (sign out)

Admin Tools > System Types > License Types > View

Map Reference *	Available
Official Area And Unit	Available
Old License Code	Available
Parties *	Available
Party Commodity	Available
Party Depth From	Available
Party Depth To	Available
Party Geological Unit	Available
Reference Codes	Available
Region	Required
Related Licenses *	Available
Renewal Period	Available
Responsible Office	Available
Shape Parts *	Available
Staked Date	Available
Status	Required
User Roles *	Available

1

* Indicates a tab or wizard step

Configurability

Data Model & Required Fields

flexicadastre FlexiCadastrre 5.4 Demo (5.3.2.00 (Development))

Toby Mills (sign out)

Search License > Details

Home

Licenses

Agreements
Confidentiality Agreement

Property
Mineral Survey
Municipal Tax
Project
Credit Distribution
Work Assessment
Affidavit Group

Actions
Approvals

Maps
Maps (JS)
Reports
Documents

Companies
People

Competitor Monitoring

My Settings
Admin Tools
Help

42001-0004 Ontario Grant Date: 01/Mar/1995
Active ON Mining Lease Expiry Date: 28/Feb/2037
Salmon Bay Dimension Mining Inc. (72.00%), Dimension Mining Canada Ltd (28.00%)

General **Parties** Conditions Shape (1) Map References (2) Documents Reference Codes (9) Commodities Agreements Groups (3) Related Licenses

Actions Open (3) Actions Closed (3) Work Accounts Roles (3) Audit

There are 3 items in the list.

All	Edit	Party	Party Type	%	Commodity	Depth From	Depth To
<input type="checkbox"/>		Dimension Mining Canada Ltd	Owner	50.00	Coal	0.00 m	150.00 m
<input type="checkbox"/>		Blue Pine Exploration	Owner	50.00	Coal	0.00 m	150.00 m
<input type="checkbox"/>		Dynaco Resources Ltd.	Owner	100.00	Coal	150.00 m	

Summary

Party Type	Commodity	From	To	Total %
Owner	Coal	0.00 m	150.00 m	100.00
Owner	Coal	150.00 m		100.00

Configurability

Data Model & Required Fields

Business Rules

Configurability

Business Rules

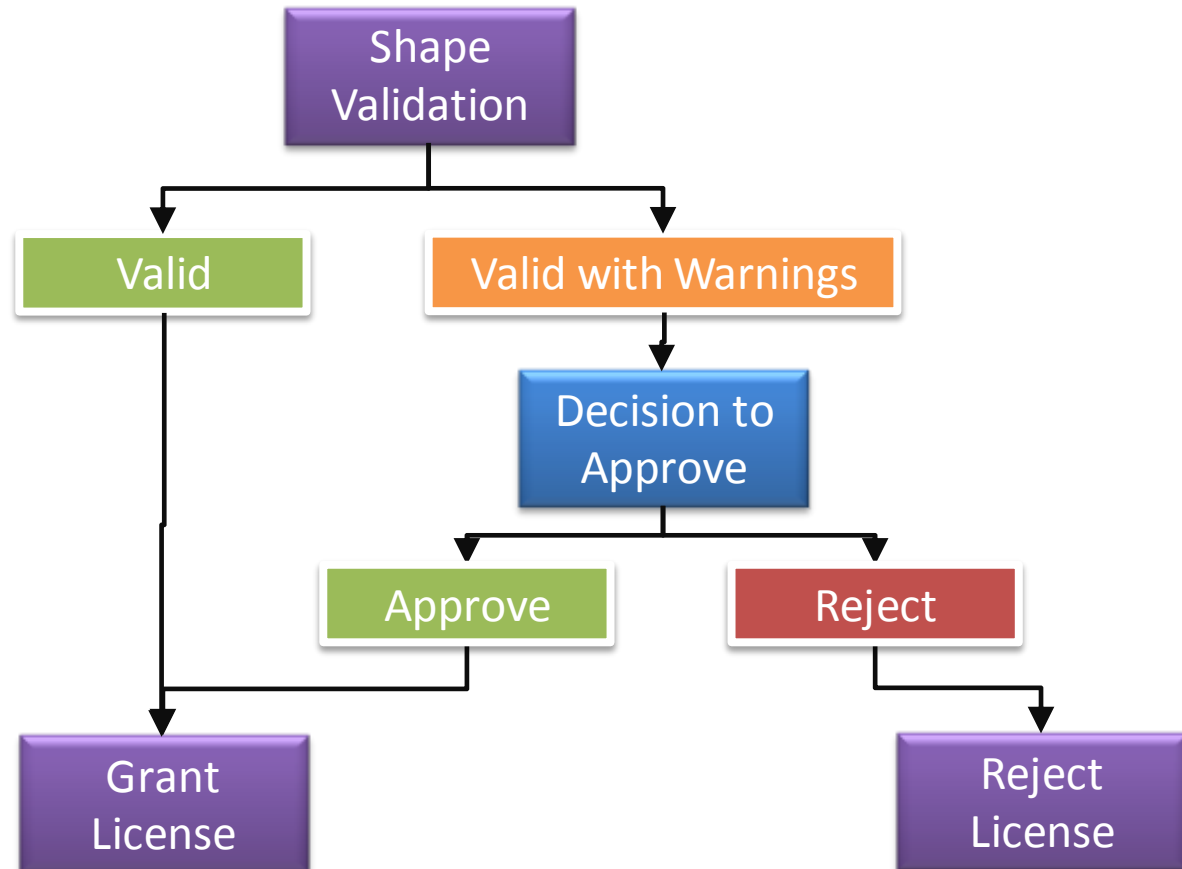

Configurability

Business Rules

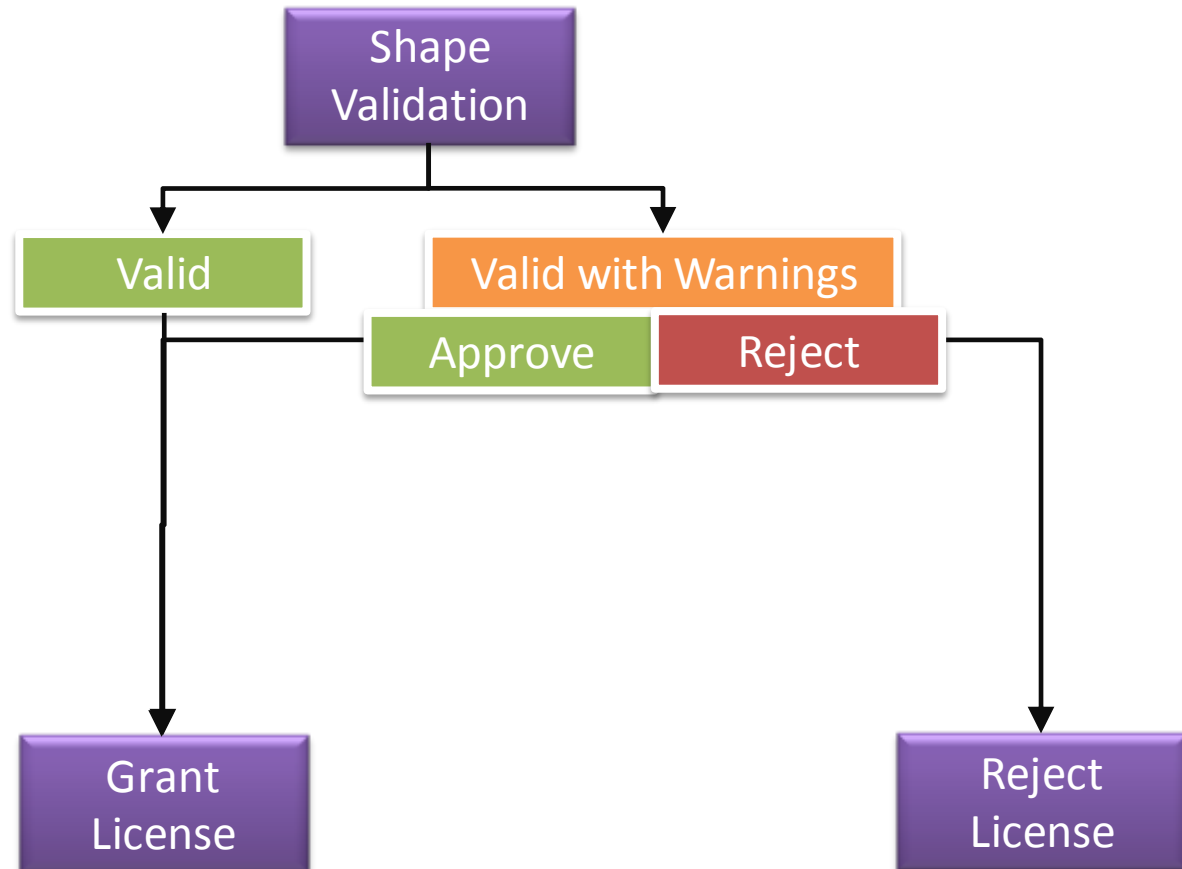

Configurability

Business Rules

Home | Licenses | Agreements | Property | Mineral Survey | Municipal Tax | Project | Credit Distribution | Work Assessment | Affidavit Group | **Actions** | Approvals | Maps | Maps (JS) | Reports | Documents | Companies | People | Competitor Monitoring | My Settings | Admin Tools | Help

244296 | Peru | Grant Date: 18/Sep/1972
Active | Concesión Mineiro (Metalico) | Expiry Date: 18/Sep/2017
Dimension Mining Canada Ltd (100.00%)

Payment : Renewal Fee

Action | Approval | Documents | User Notification | Party Notification | Reference Codes | Work Accounts | Audit

General Details
Due Date: 18/Sep/2017 *

Payment Details
Accounting Code: 567/YR
Direction: Outgoing *
Paid By: Dimension Mining Inc. X (address | account)
Paid To: X
Payment Period: From: 12/Feb/2013 To: 12/Feb/2014
Include Tax Information:
Round Budget Amount:

General | Items

Actual	Budget
Amount: <input type="text" value="210"/> US Dollar	Total Amount: 210.00 US Dollar

Receipt No.:

Decision Result:
Comments:

- Awaiting Verification
- Payment Received
- Payment Not Received

Configurability

Business Rules

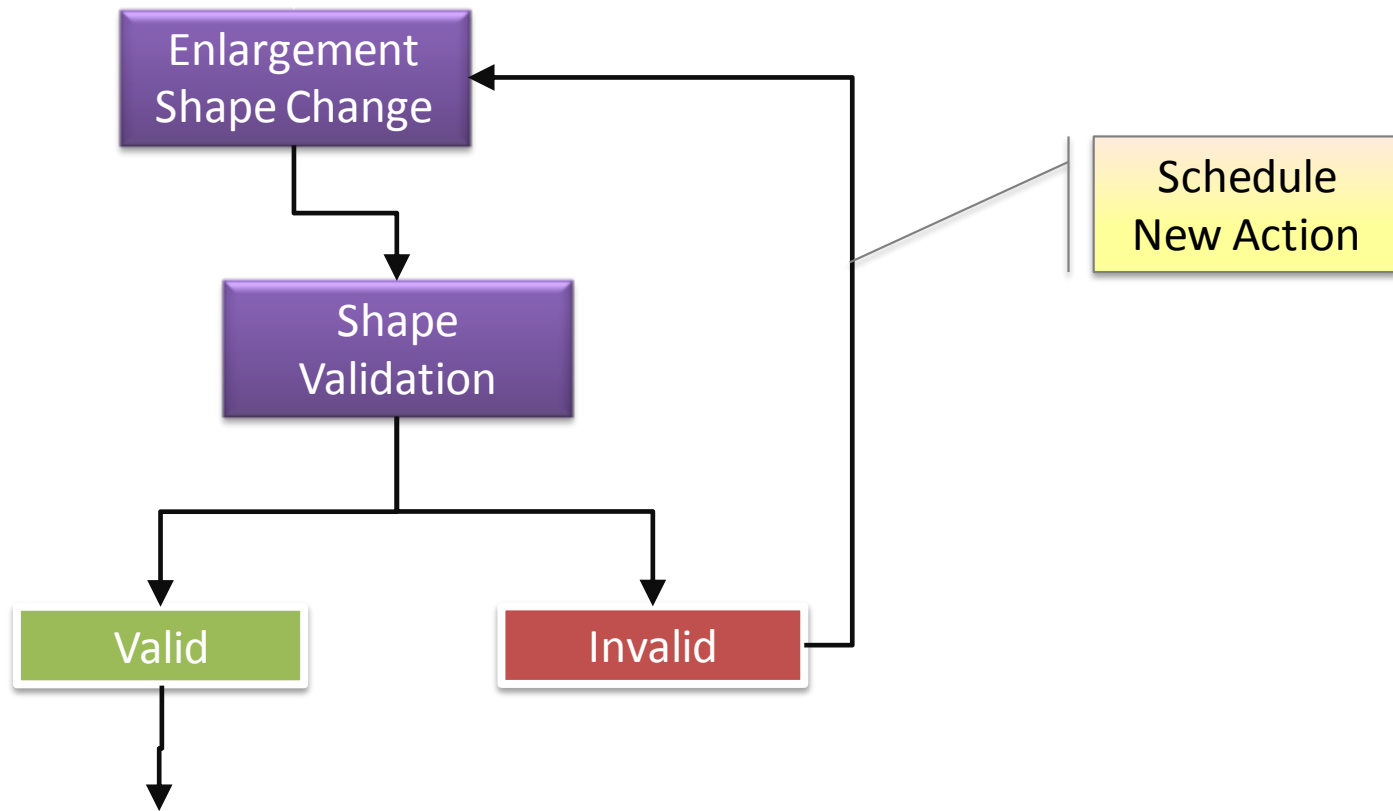

Configurability

Business Rules

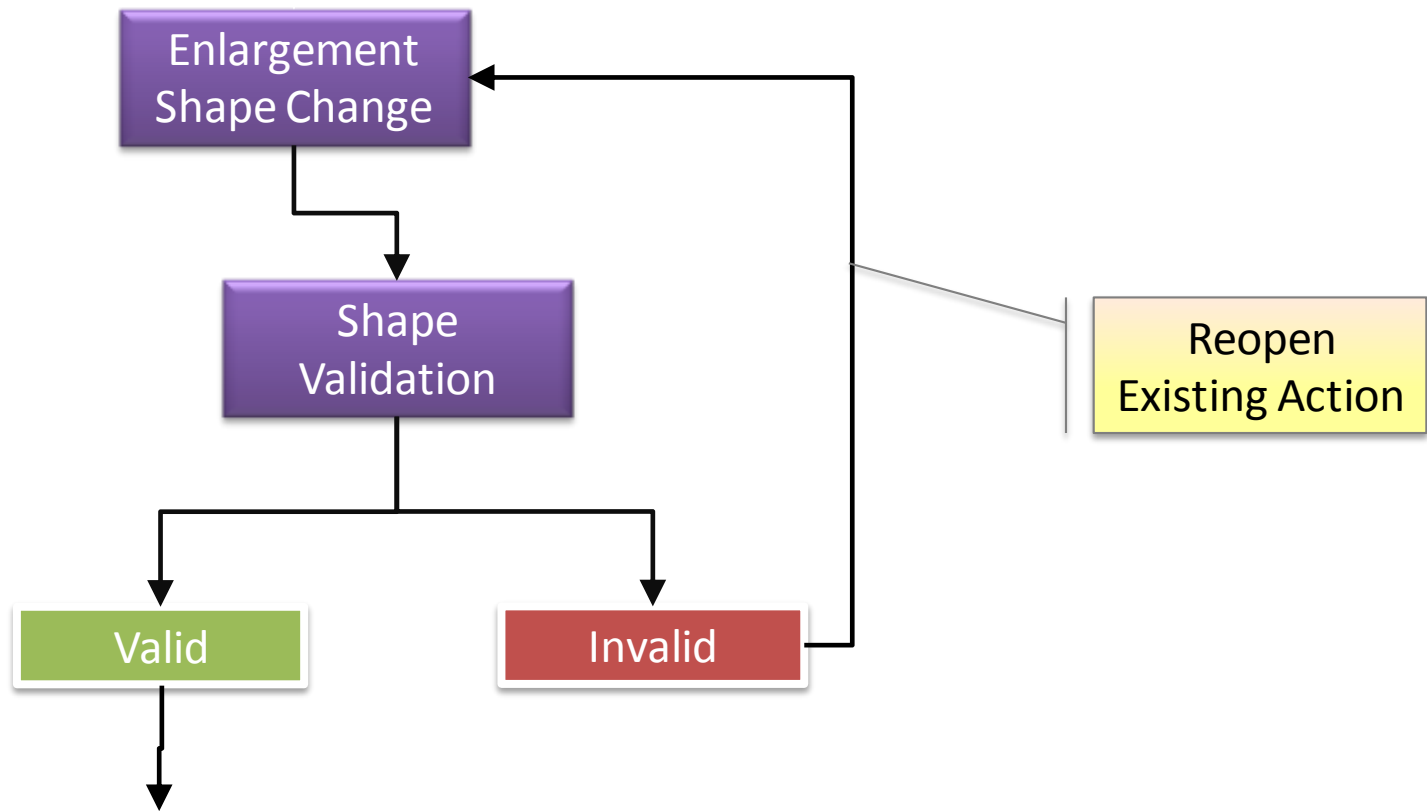

Configurability

Data Model & Required Fields

Business Rules

Your Ideas ????

Resizable columns in search results

Licenses > Search New Search

Code: Jurisdiction: Status Group:
Name: Type Group: Status:
Party: Type: Saved Searches:

Search returned 1000 of 1976 results(675,596.822 Ha▼)(full list) 📄 ✖ 🗑 📄

1 2 3 4 5 6 7 8 9 10

All	Map	Code	Parties	Interest	Status	Grant Date	Expiry Date	Area Norm	Area	Map Reference	Projects	Affidavit Group BLM
<input type="checkbox"/>		010368M	Jet Metal Corp. (100.00%)	NFL:MSC	Expired	15/Nov/2004	15/Nov/2014	1,200.000 Ha	48.00 NFCU	Canada, Newfoundland & Labrador	CMB	
<input type="checkbox"/>		011395M	Jet Metal Corp. (100.00%)	NFL:MSC	Active	16/Nov/2005	16/Nov/2015	900.000 Ha	36.00 NFCU	Canada, Newfoundland & Labrador	CMB	
<input type="checkbox"/>		016821M	Jet Metal Corp. (100.00%)	NFL:MSC	Active	19/Dec/2005	19/Dec/2015	1,125.000 Ha	45.00 NFCU	Canada, Newfoundland & Labrador	CMB-JL	
<input type="checkbox"/>		017565M	Jet Metal Corp. (100.00%)	NFL:MSC	Active	01/Apr/2005	01/Apr/2020	4,675.000 Ha	187.00 NFCU	Canada, Newfoundland & Labrador	CMB	
<input type="checkbox"/>		017581M	Jet Metal Corp. (100.00%)	NFL:MSC	Active	01/Apr/2005	01/Apr/2020	4,850.000 Ha	194.00 NFCU	Canada, Newfoundland & Labrador	CMB	
<input type="checkbox"/>		017724M	Jet Metal Corp. (100.00%)	NFL:MSC	Active	04/Jun/2010	04/Jun/2015	25.000 Ha	1.00 NFCU	Canada, Newfoundland & Labrador	South Golden Promise	

Your Ideas ?????

Better role management for users

- Apply a profile (Roles, Authorization)
- Copy roles from one user to another

Your Ideas ????

Ability to use the jurisdictions applied to an action type as a template for another.

Focus Areas

Productivity

Usability

Configurability

Performance

flexicadastre

Governance - Risk - Compliance

Thank You

*FlexiCadastre NAM Regional User Conference, Denver
April 13th – April 14th, 2015*

spatial dimension