

Spatial Dimension User Conference

2011

South African Jurisdiction: Surface Rights VS. Mineral Rights

Jim Crotty

(Anglo American - Platinum Business Unit)

André Oosthuizen

(Spatial Dimension)

Overview

- Introduction
- Problem
- Objective
- Solution
- Implementation
- How the Data Model was derived
- Resultant Data Model
- Pitfalls
- Conclusions

Who, What, Where...

- World's largest Platinum Group Metals mining company
- Production per annum (2010)
 - ~2.55 Million oz Platinum
 - ~1.44 Million oz Palladium
 - ~4.93 Million oz PGMs (Platinum, Palladium, Rhodium & Gold)
- Operations & projects located in Southern Africa
- Employ 45,000 people directly and use 8,000 contractors
- 15 individual mining operations
- Either wholly owned or in joint venture
- Socially & environmentally responsible company

Regional Location

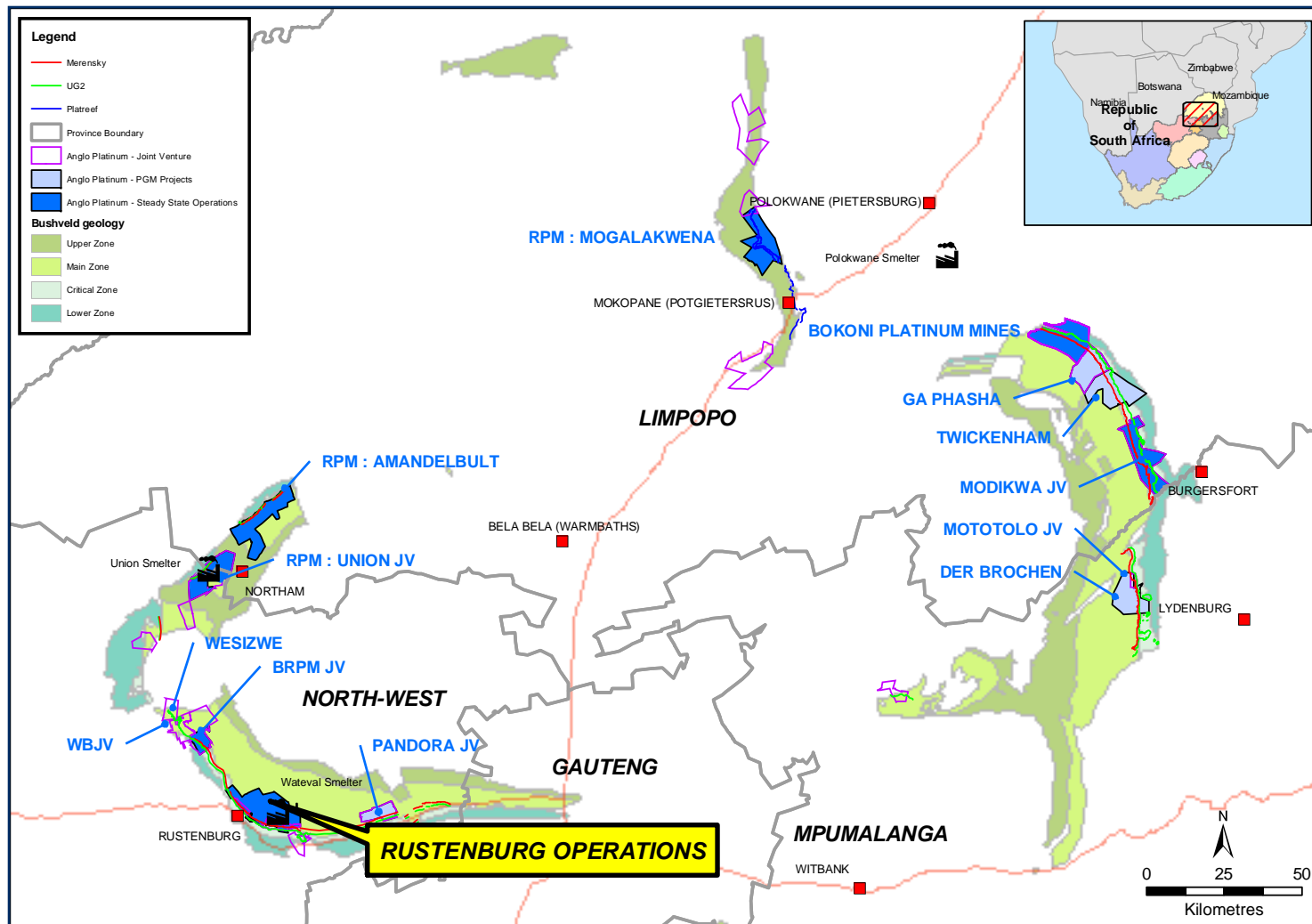

Rights / Assets / Licences

- **Surface**

- Freehold – Residential (3846)
- Freehold – Farmland (143)
- Freehold - Industrial (9)
- Freehold – Business (0)
- Real Rights (14)
- Servitude (81)
- Surface Lease (24)
- Surface Right Permit (567)

- **Mineral**

- Mineral Lease (60)
- Prospecting Right (44)
- Mining Right (23)
- Reconnaissance Right (0)
- Old Order (413)
- Water Right (1)

The Problem

- Legacy System
- In-house
- Still required development to accommodate new legislation
- Inefficient – required significant development costs
- Inflexible – not user friendly
- Governance -not workflow driven

Objectives

- Determine Best Practice
 - Identify suitable system
 - Implement
 - Design Data Model
 - Attempt to determine cost effectiveness
- Implement Best Practice
 - incorporate into Group Procedures

Identified Solution Requirements

- Needs to address internal & external governance
- Needs to become a Group Standard
- Needs to be efficient and flexible
- Needs to be scalable
- Needs to address DMR requirements within the SA jurisdiction
- Needs to be cost effective

The Solution Was...

- Flexicadaastre...of course!
- Which was derived from
 - Presentations
 - Demonstrations
 - Existing user interviews
 - Acceptable proposal that was in budget
 - Adherence to AA PLC policy
 - *“Flexicadaastre is the preferred solution within the land-use/mineral rights management space”*
...Dave Drinkwater (Manager: Mining Systems & Information)

Implementation- project overview

- Installation
- Workshop – familiarization
- High Level work Flow
- Internal Business mapping
 - Client driven
 - Vendor driven
- Follow up Workshop and sign-off
- Flexicadastre Configuration based on signed-off workflows
- Migration and integration with existing systems
- Pre SAT/UAT Training
- UAT & SAT
- Final Configuration based on results of UAT & SAT
- Go live

Data model generation

- Due to time & budget constraints it was decided to model a single right/asset/licence group
- Focused on most important group of rights to manage
 - Prospecting rights
- In depth work- flow modelling produced the required data model
- Combined effort between client & vendor

Platinum - Group Procedure

GROUP PROCEDURE

ACQUIRE PROSPECTING RIGHT

VERSION: Version 1.00

LAST REVISION DATE: 03/11/2010

FIRST IMPLEMENTATION DATE: 01/12/2010

DOCUMENT REFERENCE NUMBER: <Not Allocated>

PROCESS REFERENCE NUMBER: GP.01

	NAME	POSITION	SIGNATURE	DATE
AUTHOR:	Jim Crotty	GIS Manager		
REVIEWED BY:	Barry Jones	Exploration Geologist		
REVIEWED BY:	Imogene Groothuizen	Paralegal		
RECOMMENDED BY:	Donovan Andersen	Manager Survey And MRM Systems		
RECOMMENDED BY:	Henri Nieuwoudt	Head Of Mining And Property Law SA		
RECOMMENDED BY:	Quartus Snyman	Manager Geology		
RECOMMENDED BY:	Gordon Smith	Head Mineral Resource Management		
APPROVED BY:	Pieter Louw	Executive Head Mining		

Aris Work Flow Model 1

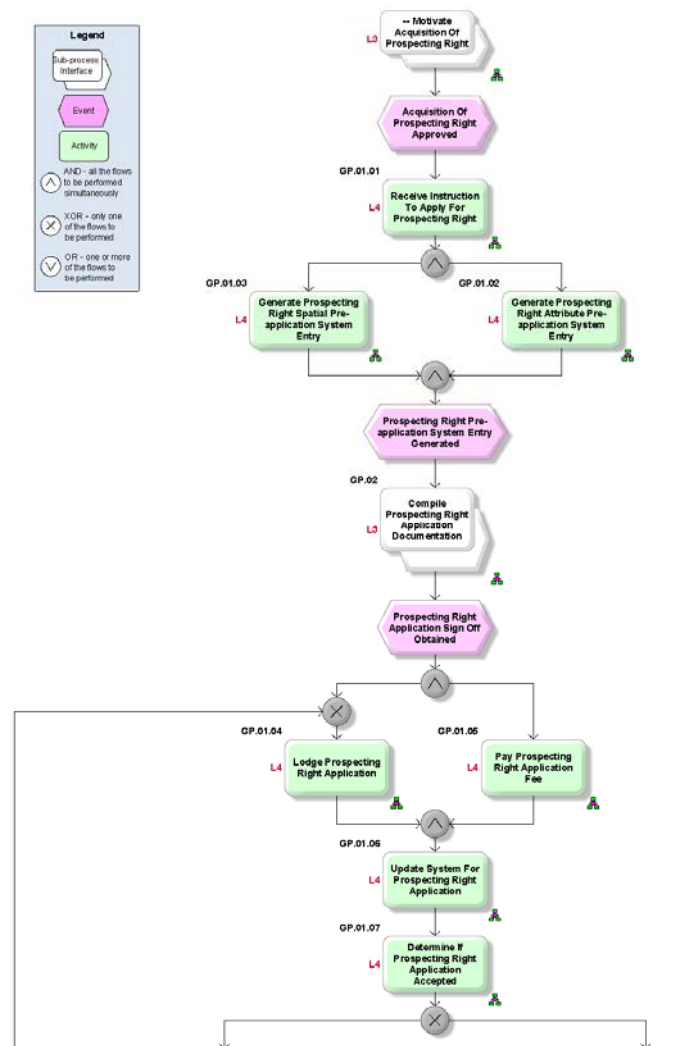

Aris Work Flow Model 2

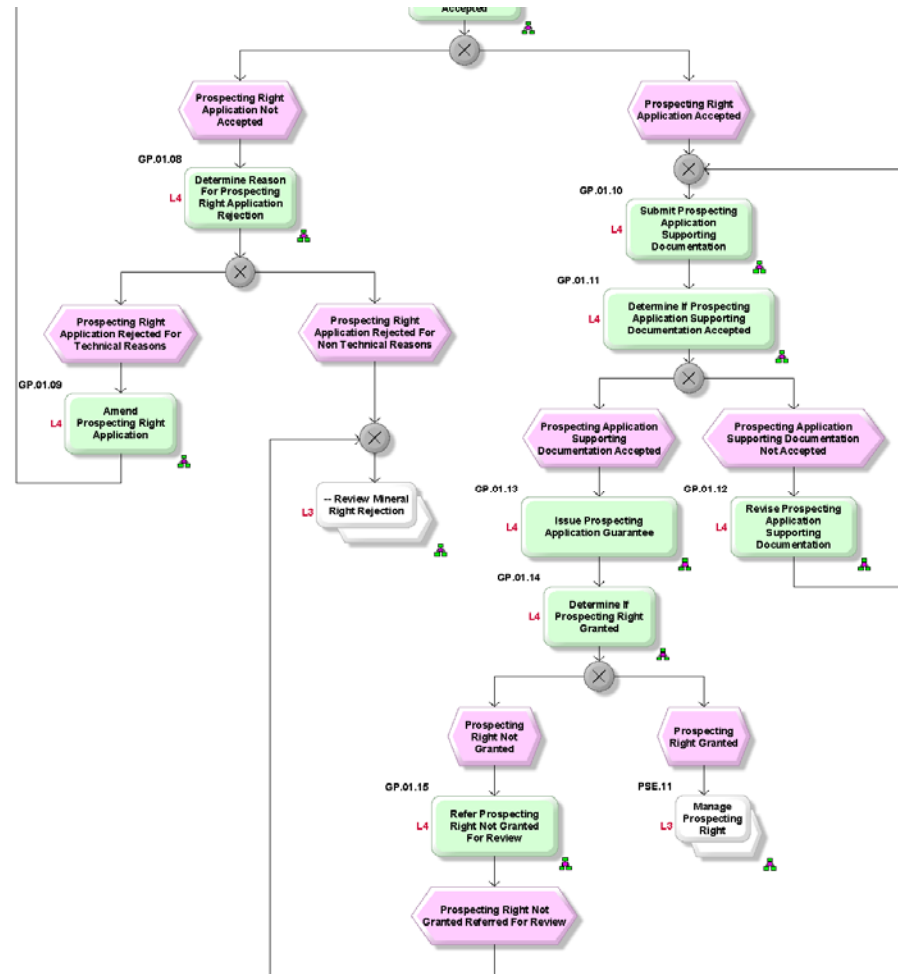

The Data Model

- Key concepts were:
 - Majority of rights/assets/licence shapes based on surface freehold shape (>90%)
 - Flexicadaastre designed to work efficiently with coordinate entry licence shape
 - Needed to create alternative licence shape generation concept
 - Loaded generic group of licences (property) from which other rights/asset/licences could be built
 - The property licences were derived from the same source the DMR used for their management system

Flexi Home Page

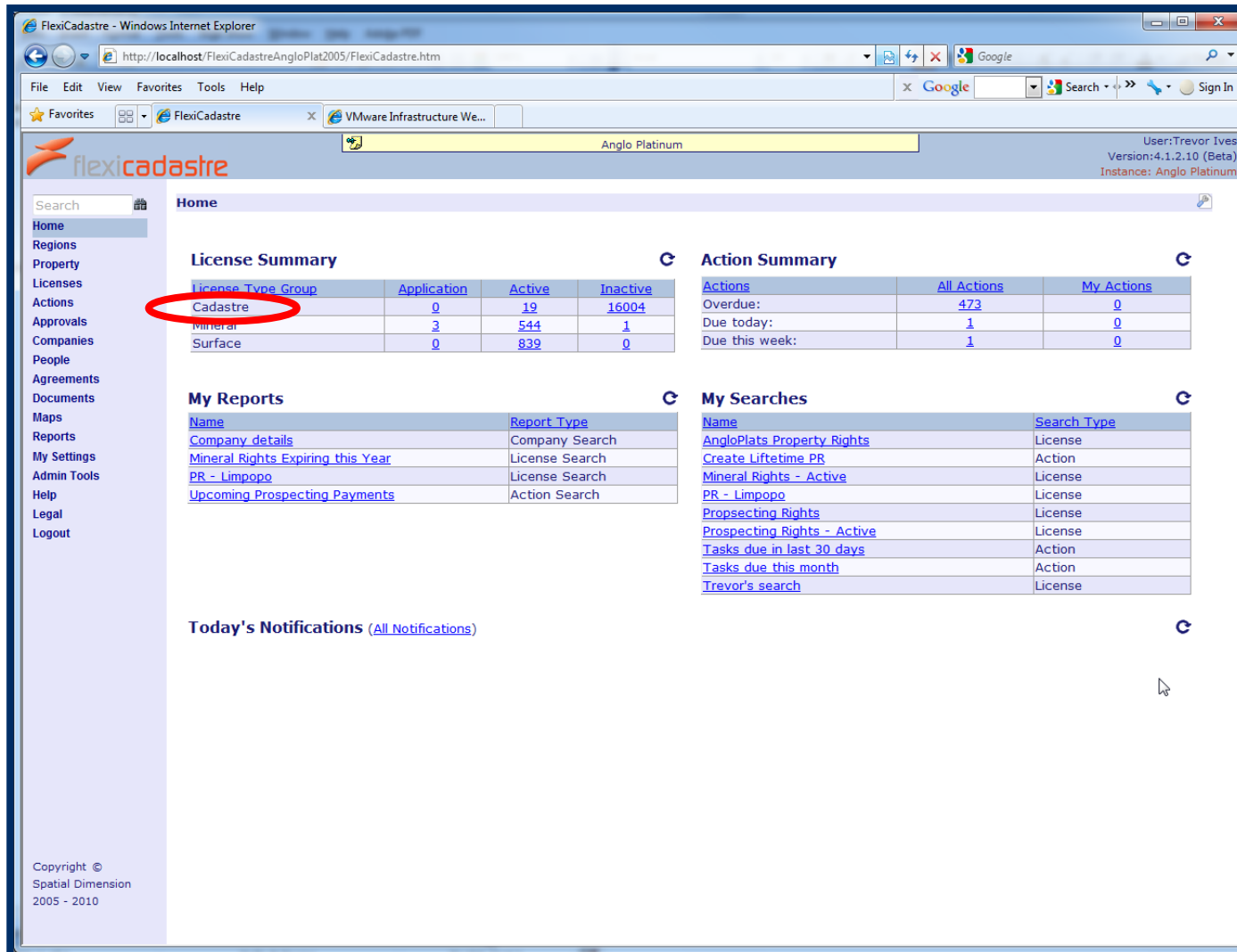

flexicadastre

Anglo Platinum

User: Trevor Ives
Version: 4.1.2.10 (Beta)
Instance: Anglo Platinum

Search

Home

Home
Regions
Property
Licenses
Actions
Approvals
Companies
People
Agreements
Documents
Maps
Reports
My Settings
Admin Tools
Help
Legal
Logout

License Summary

License Type Group	Application	Active	Inactive
Cadastre	0	19	16004
Mineral	3	544	1
Surface	0	839	0

Action Summary

Actions	All Actions	My Actions
Overdue:	473	0
Due today:	1	0
Due this week:	1	0

My Reports

Name	Report Type
Company details	Company Search
Mineral Rights Expiring this Year	License Search
PR - Limpopo	License Search
Upcoming Prospecting Payments	Action Search

My Searches

Name	Search Type
AngloPlats Property Rights	License
Create Lifetime PR	Action
Mineral Rights - Active	License
PR - Limpopo	License
Prospecting Rights	License
Prospecting Rights - Active	License
Tasks due in last 30 days	Action
Tasks due this month	Action
Trevor's search	License

Today's Notifications

[\(All Notifications\)](#)

Copyright ©
Spatial Dimension
2005 - 2010

All Rights

FlexiCadastré - Microsoft Internet Explorer provided by Anglo American

http://sams78/FlexiCadastréAngloPlatinum/FlexiCadastré.htm

File Edit View Favorites Tools Help

Google Search

FlexiCadastré

Anglo Platinum

User: Jim Crotty
Version: 4.1.2.09 (Beta)
Instance: Anglo Platinum

Search

Licenses > Search [Clear Search Criteria](#)

Code: Jurisdiction: Status Group: [Advanced](#)

Name: Type Group: Status:

Party: Type:

SEARCH ADD REM SAVE

Search returned 1000 of 17403 results. (2570275.1 [View the full list](#))

Del.	All	Map	Code	Name	Type	Status	Date Applied	Granted	Expires	Map Reference
<input checked="" type="checkbox"/>	<input type="checkbox"/>		0KS1		ca	P				
<input checked="" type="checkbox"/>	<input type="checkbox"/>		0KS2		ca	P				
<input checked="" type="checkbox"/>	<input type="checkbox"/>		1JO		ca	P				
<input checked="" type="checkbox"/>	<input type="checkbox"/>		1JO6		ca	P				
<input checked="" type="checkbox"/>	<input type="checkbox"/>		1JO7		ca	P				
<input checked="" type="checkbox"/>	<input type="checkbox"/>		1JO8		South Africa	P				

Freehold-Business
Freehold-Farmland
Freehold-Industrial
Freehold-Residential
Mineral Lease
Mining Right
Old Order Right
Property
Prospecting Right
Real Right
Reconnaissance Right
Servitude
Surface Lease
Surface Right Permit
Water Right

Copyright © Spatial Dimension 2005 - 2010

Trusted sites 100%

Map Screen Shot

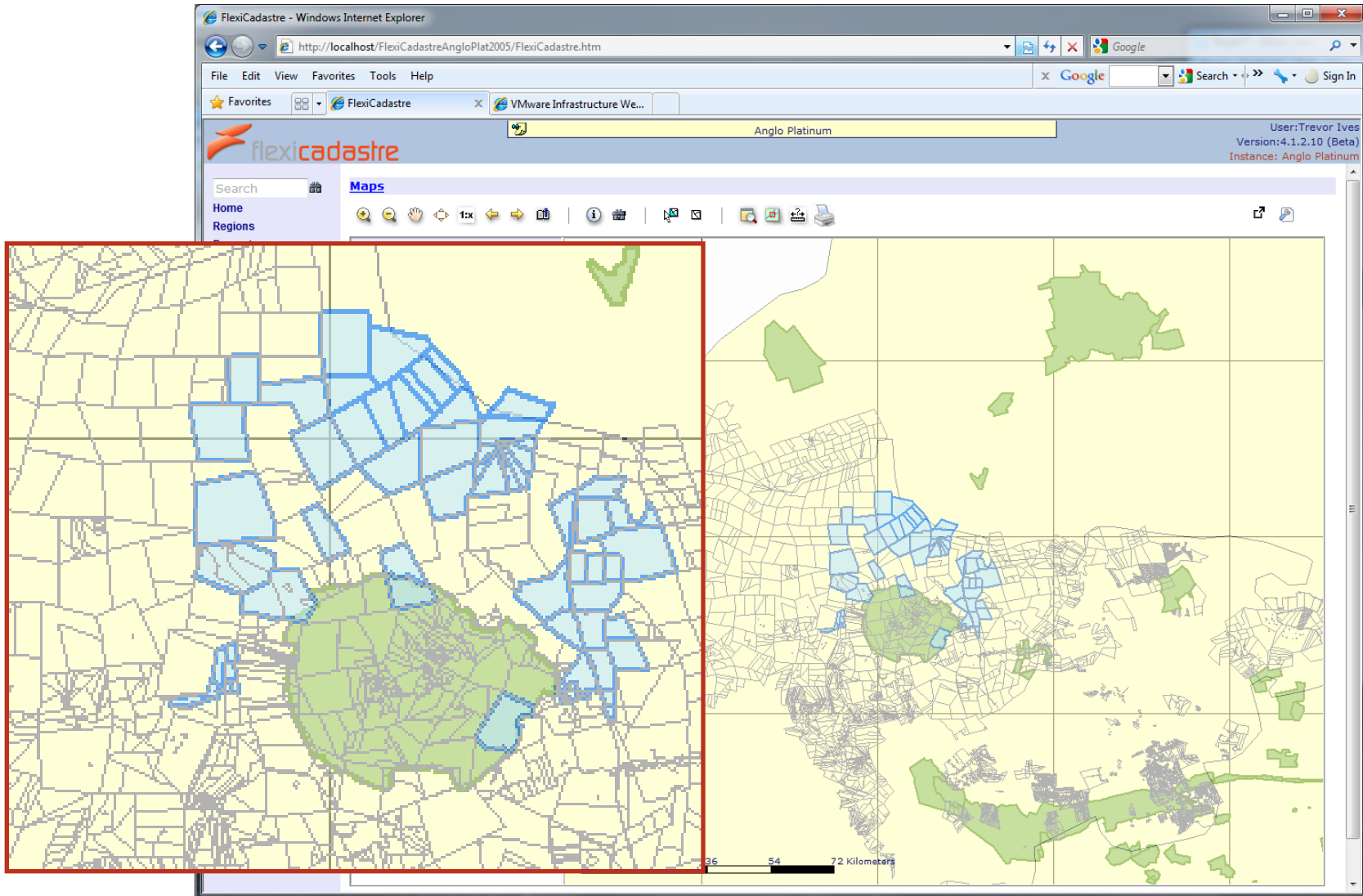

Data Model

- Management of Mineral Rights linked spatially to Surface Rights
- Workflows had to strictly adhere to:
 - internal requirements (governance and audit)
 - external requirements (DMR legislation)
- Resultant model combined both surface and mineral right management by referencing them to third group of licences referred to as generic properties...through the related licence tab

Prospecting Right High Level Work flow

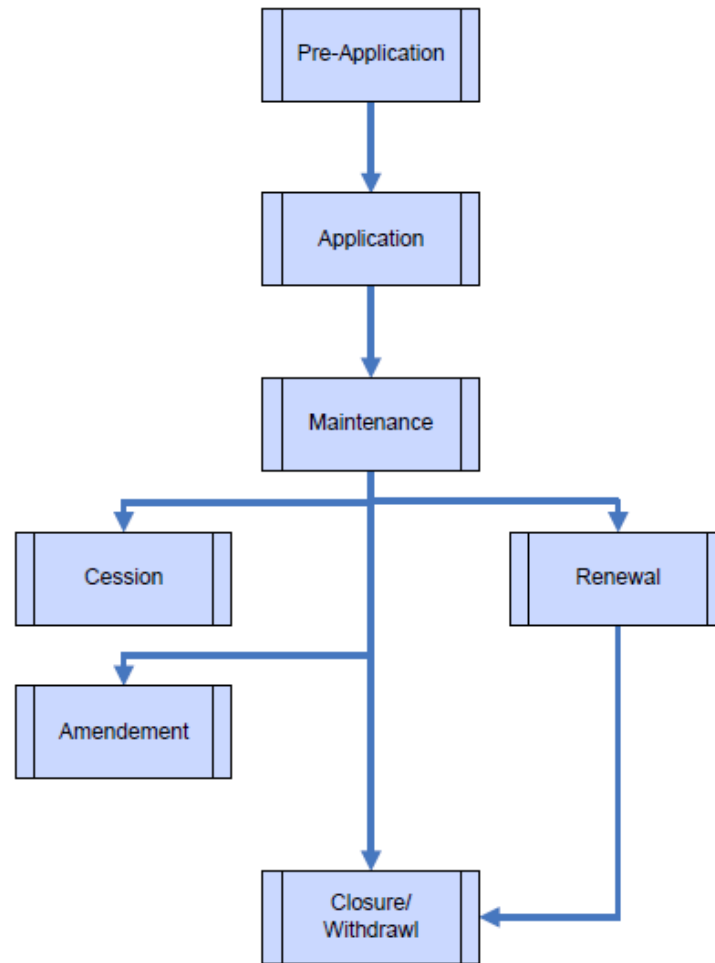

Prospecting Right Detailed Work flow

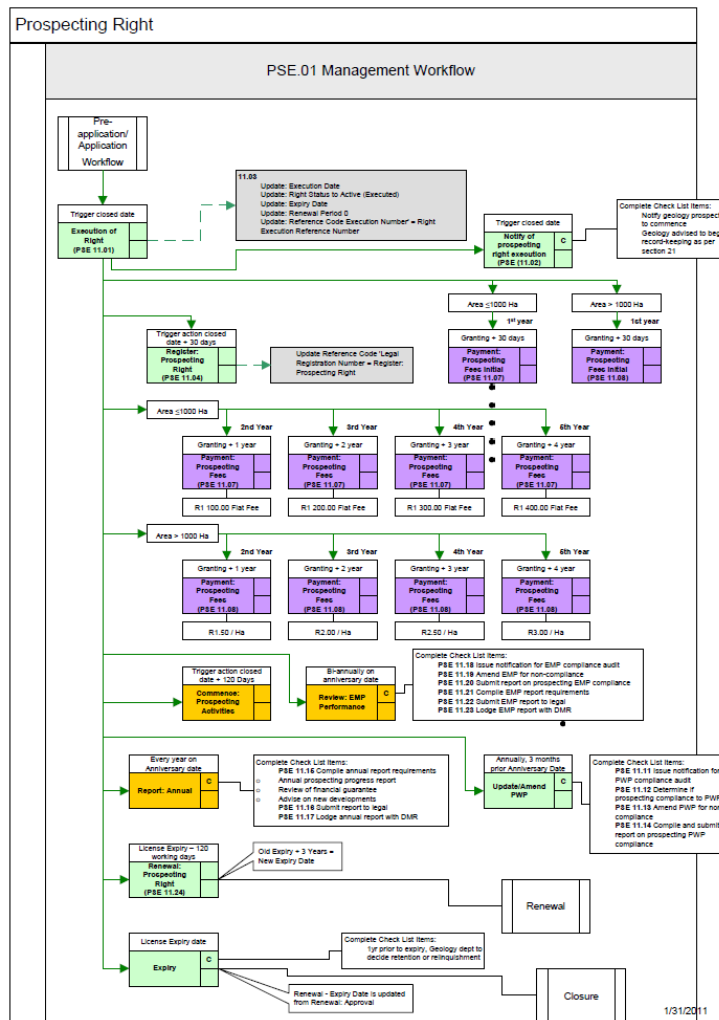
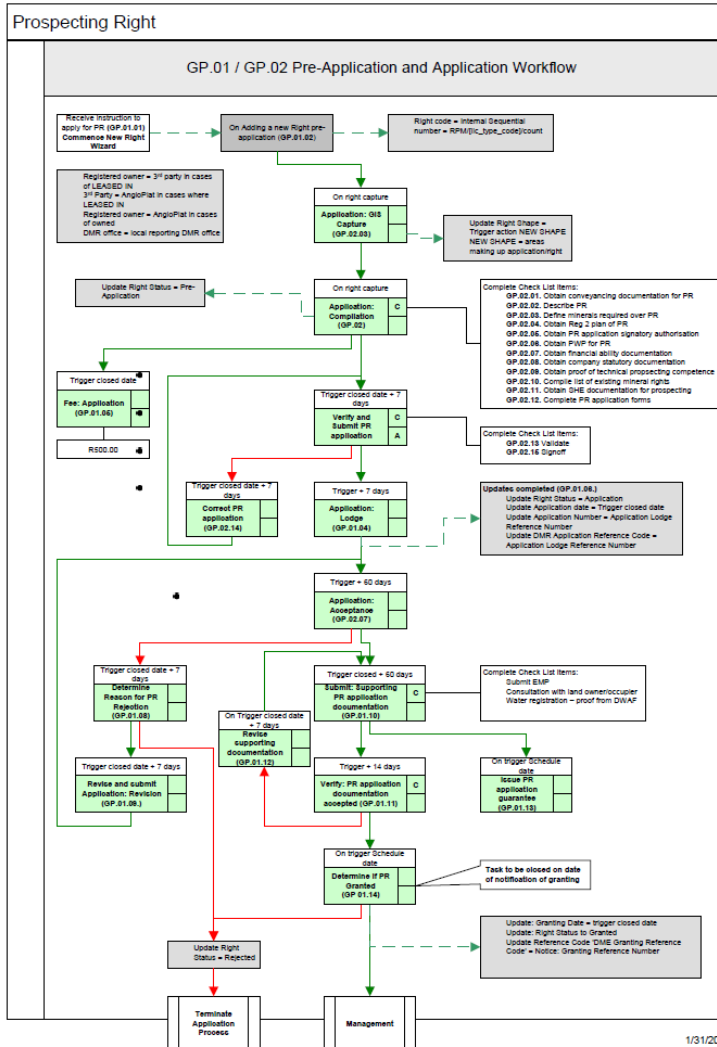

Regions

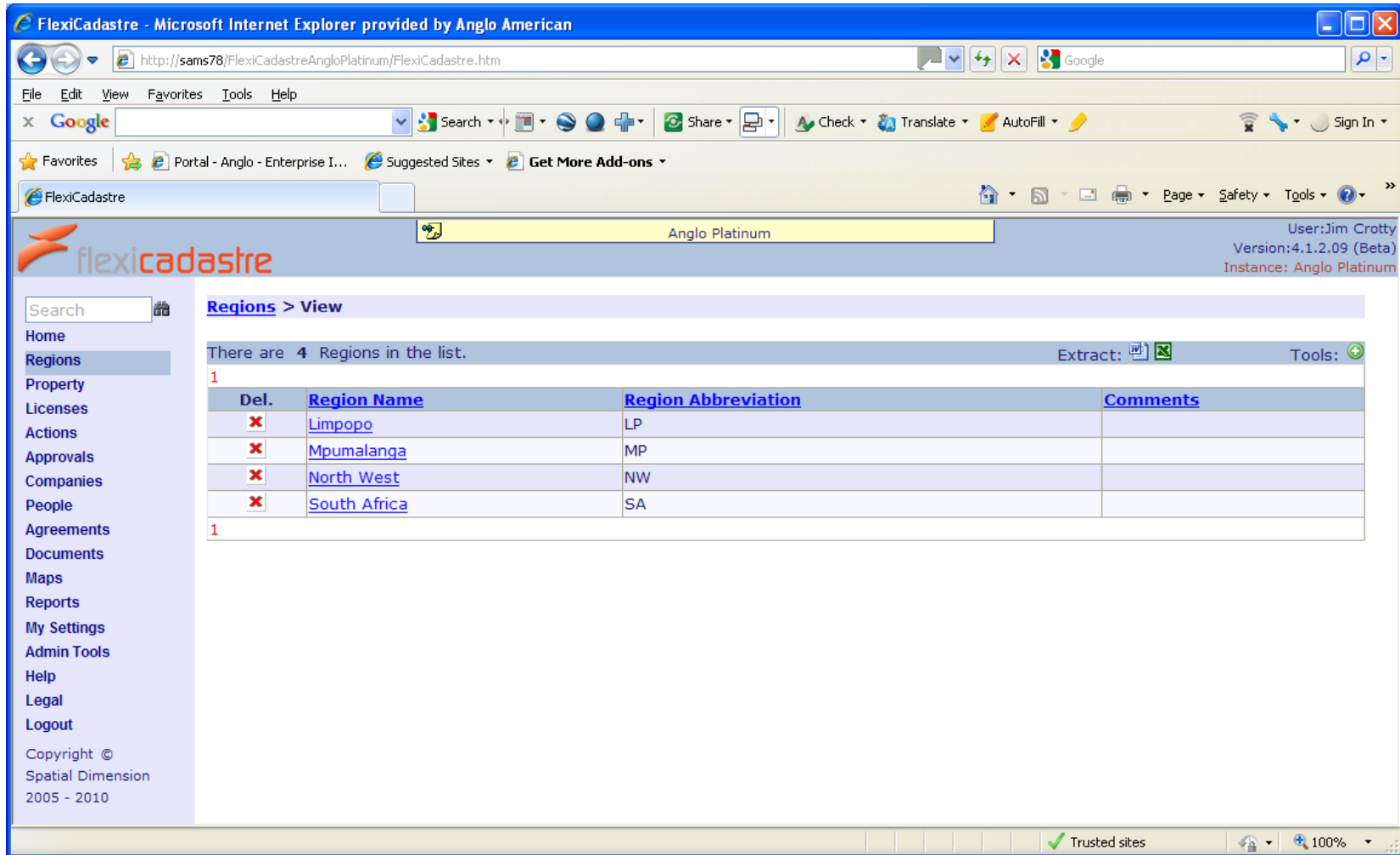

FlexiCadastré - Microsoft Internet Explorer provided by Anglo American

http://sams78/FlexiCadastréAngloPlatinum/FlexiCadastré.htm

File Edit View Favorites Tools Help

Google Search

FlexiCadastré

Anglo Platinum

User: Jim Crotty
Version: 4.1.2.09 (Beta)
Instance: Anglo Platinum

Search

Home
Regions
Property
Licenses
Actions
Approvals
Companies
People
Agreements
Documents
Maps
Reports
My Settings
Admin Tools
Help
Legal
Logout

Copyright ©
Spatial Dimension
2005 - 2010

Regions > View

There are 4 Regions in the list.

Del.	Region Name	Region Abbreviation	Comments
1	Limpopo	LP	
2	Mpumalanga	MP	
3	North West	NW	
4	South Africa	SA	

Trusted sites 100%

License Details

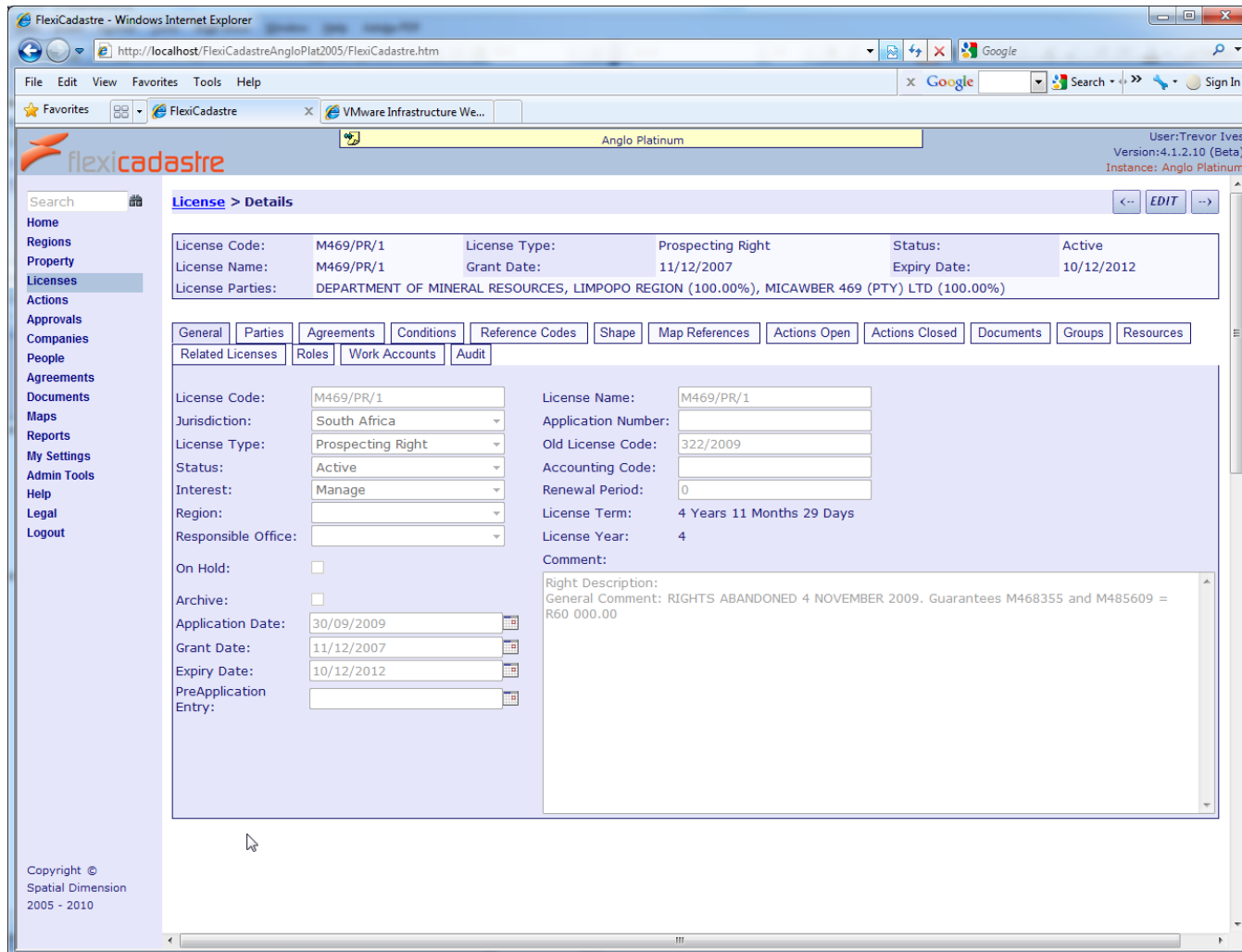

The main content area is titled "License > Details" and features a summary table:

License Code:	M469/PR/1	License Type:	Prospecting Right	Status:	Active
License Name:	M469/PR/1	Grant Date:	11/12/2007	Expiry Date:	10/12/2012
License Parties:	DEPARTMENT OF MINERAL RESOURCES, LIMPOPO REGION (100.00%), MICAWBER 469 (PTY) LTD (100.00%)				

Below the summary table are several tabs: "General", "Parties", "Agreements", "Conditions", "Reference Codes", "Shape", "Map References", "Actions Open", "Actions Closed", "Documents", "Groups", and "Resources". The "General" tab is selected, showing a form with the following fields:

- License Code: M469/PR/1
- Jurisdiction: South Africa
- License Type: Prospecting Right
- Status: Active
- Interest: Manage
- Region: [Empty]
- Responsible Office: [Empty]
- On Hold:
- Archive:
- Application Date: 30/09/2009
- Grant Date: 11/12/2007
- Expiry Date: 10/12/2012
- PreApplication Entry: [Empty]
- License Name: M469/PR/1
- Application Number: [Empty]
- Old License Code: 322/2009
- Accounting Code: [Empty]
- Renewal Period: 0
- License Term: 4 Years 11 Months 29 Days
- License Year: 4
- Comment: Right Description: General Comment: RIGHTS ABANDONED 4 NOVEMBER 2009. Guarantees M468355 and M485609 = R60 000.00

At the bottom left of the application, the copyright notice reads: "Copyright © Spatial Dimension 2005 - 2010".

FlexiCadastré - Microsoft Internet Explorer provided by Anglo American

http://sams78/FlexiCadastréAngloPlatinum/FlexiCadastré.htm

File Edit View Favorites Tools Help

Google Search

FlexiCadastré

Anglo Platinum

User: Jim Crotty
Version: 4.1.2.09 (Beta)
Instance: Anglo Platinum

Search

Admin Tools > Workflows > View

Name: Jurisdiction:

Workflow Type:

There are 13 Workflows in the list. Extract:

Del.	Active	Workflow	Abbreviation	Jurisdiction	Workflow Type
<input checked="" type="checkbox"/>	<input checked="" type="checkbox"/>	Amendment: Generic		South Africa	License
<input checked="" type="checkbox"/>	<input checked="" type="checkbox"/>	Application: Mining Right		South Africa	License
<input checked="" type="checkbox"/>	<input checked="" type="checkbox"/>	Application: Prospecting Right		South Africa	License
<input checked="" type="checkbox"/>	<input checked="" type="checkbox"/>	Cession: Generic		South Africa	License
<input checked="" type="checkbox"/>	<input checked="" type="checkbox"/>	Closure: Generic		South Africa	License
<input checked="" type="checkbox"/>	<input checked="" type="checkbox"/>	Maintenance: Mining License		South Africa	License
<input checked="" type="checkbox"/>	<input checked="" type="checkbox"/>	Management: Prospecting License		South Africa	License
<input checked="" type="checkbox"/>	<input checked="" type="checkbox"/>	Mineral Rights: Agreement Maintenance		South Africa	Agreement
<input checked="" type="checkbox"/>	<input checked="" type="checkbox"/>	Mineral Rights: Agreement Renewal		South Africa	Agreement
<input checked="" type="checkbox"/>	<input checked="" type="checkbox"/>	Renewal: Mining Right		South Africa	License
<input checked="" type="checkbox"/>	<input checked="" type="checkbox"/>	Renewal: Prospecting Right		South Africa	License
<input checked="" type="checkbox"/>	<input checked="" type="checkbox"/>	Surface Rights: Maintenance		South Africa	Agreement
<input checked="" type="checkbox"/>	<input checked="" type="checkbox"/>	zProspecting Right: Create lifetime actions for active rights		South Africa	License

Copyright © Spatial Dimension 2005 - 2010

Trusted sites 100%

Business Rules 1

FlexiCadastrre - Microsoft Internet Explorer provided by Anglo American

http://sams78/FlexiCadastrreAngloPlatinum/FlexiCadastrre.htm

File Edit View Favorites Tools Help

Google Search

FlexiCadastrre

Anglo Platinum

User: Jim Crotty
Version: 4.1.2.09 (Beta)
Instance: Anglo Platinum

Search

Home
Regions
Property
Licenses
Actions
Approvals
Companies
People
Agreements
Documents
Maps
Reports
My Settings
Admin Tools
Help
Legal
Logout

Business Rules License Types Documents Audit

There are 30 Rules associated with this workflow. Extract: [icon]

All	Active	Trigger Action	Execution Context	Criteria	Name	Summary	Ref. Pos.
<input type="checkbox"/>	<input checked="" type="checkbox"/>		Creating New License		Update preapplication date	Update License PreApplication Entry	1.0
<input type="checkbox"/>	<input checked="" type="checkbox"/>		Creating New License		Application: GIS Capture	Schedule 'Application: GIS Capture' once off at Today's Date Plus 1 Days,	2.0
<input type="checkbox"/>	<input checked="" type="checkbox"/>		Creating New License		Update Right Name	Update License : Update License Name from License Code	3.0
<input type="checkbox"/>	<input checked="" type="checkbox"/>	Application: GIS Capture	Closing Trigger Action	action successful	Update Shape = Trigger NEW SHAPE	Update License Shape to Prior Action's Application: GIS Capture New Shape	4.0
<input type="checkbox"/>	<input checked="" type="checkbox"/>	Application: GIS Capture	Closing Trigger Action	action successful	Application: Compilation	Schedule 'Application: Compilation (PR)' once off at Trigger Action Closed Date	5.0
<input type="checkbox"/>	<input checked="" type="checkbox"/>	Application: Compilation (PR)	Closing Trigger Action	action successful	Verify and Submit application	Schedule 'Verify and Submit PR Application' once off at Trigger Action Closed Date Plus 7 Days	6.0
<input type="checkbox"/>	<input checked="" type="checkbox"/>	Application: Compilation (PR)	Closing Trigger Action	action successful	Fee: Application	Schedule 'Payment: Application Fee ' once off at Trigger Action Closed Date Plus 30 Days, , Calculate amount using line items: (Description: Application Fee, Quantity: Parameter Value ApplicationFee (Inputs: LicType (Type: License Type) from License Attribute: Current License License Type), Display 2 decimal places, Round Value to nearest 2 decimal places), No Tax, Currency: South African Rand, Direction: Outgoing, Accounting Code:	7.0
<input type="checkbox"/>	<input checked="" type="checkbox"/>	Verify and Submit PR Application	Closing Trigger Action	action successful	Lodge Application	Schedule 'Application: Lodge' once off at Trigger Action Closed Date Plus 7 Days	8.0
<input type="checkbox"/>	<input checked="" type="checkbox"/>	Verify and Submit PR Application	Closing Trigger Action	action unsuccessful	Correct PR application	Schedule 'Correct: PR Application' once off at Trigger Action Closed Date Plus 7 Days	9.0
<input type="checkbox"/>	<input checked="" type="checkbox"/>	Correct: PR Application	Closing Trigger Action	action successful	Verify and submit application	Schedule 'Verify and Submit PR Application' once off at Trigger Action Closed Date Plus 7 Days	10.0
<input type="checkbox"/>	<input checked="" type="checkbox"/>	Application: Lodge	Closing Trigger Action	action successful	Update Application Number	Update License : Update Application Number from Trigger Action Reference Number field	11.0
<input type="checkbox"/>	<input checked="" type="checkbox"/>		Closing Trigger Action	action	Update Internal Ref	Update License Reference Code 'DMR Application Reference Code' to Action Attribute:	

Copyright © Spatial Dimension 2005 - 2010

Done

Trusted sites 100%

Business rules 2

FlexiCadastré - Microsoft Internet Explorer provided by Anglo American

http://sams78/FlexiCadastréAngloPlatinum/FlexiCadastré.htm

flexicadastré

Anglo Platinum

User: Jim Crotty
Version: 4.1.2.09 (Beta)
Instance: Anglo Platinum

<input type="checkbox"/>	<input checked="" type="checkbox"/>	Application: Lodge	Trigger Action successful	Update Application Status	Trigger Action Reference Number, and Reference Code Date to Trigger Action Closed Date.	12.0
<input type="checkbox"/>	<input checked="" type="checkbox"/>	Application: Lodge	Closing Trigger Action	action successful	Update License Status to Application	13.0
<input type="checkbox"/>	<input checked="" type="checkbox"/>	Application: Lodge	Closing Trigger Action	action successful	Update License Application Date to Trigger Action Closed Date	14.0
<input type="checkbox"/>	<input checked="" type="checkbox"/>	Application: Lodge	Closing Trigger Action	action successful	Schedule 'Application: Acceptance (PR)' once off at Trigger Action Closed Date Plus 60 Days	15.0
<input type="checkbox"/>	<input checked="" type="checkbox"/>	Application: Acceptance (PR)	Closing Trigger Action	action successful	Schedule 'Submit: Supporting PR application documentation' once off at License Application Date Plus 60 Days	16.0
<input type="checkbox"/>	<input checked="" type="checkbox"/>	Submit: Supporting PR application documentation	Closing Trigger Action	action successful	Schedule 'Verify: PR application documentation accepted' once off at Trigger Action Closed Date Plus 14 Days	17.0
<input type="checkbox"/>	<input checked="" type="checkbox"/>	Submit: Supporting PR application documentation	Closing Trigger Action	action successful	Schedule 'Issue PR Application Guarantee' once off at Trigger Action Closed Date Plus 7 Days	18.0
<input type="checkbox"/>	<input checked="" type="checkbox"/>	Verify: PR application documentation accepted	Closing Trigger Action	action successful	Schedule 'Determine if PR Granted' once off at Trigger Action Closed Date Plus 30 Days, Set License Term to 5 Years	19.0
<input type="checkbox"/>	<input checked="" type="checkbox"/>	Determine if PR Granted	Closing Trigger Action	action successful	Schedule 'Execute Right' once off at Trigger Action Closed Date Plus 7 Days,	20.0
<input type="checkbox"/>	<input checked="" type="checkbox"/>	Determine if PR Granted	Closing Trigger Action	action successful	Update License Reference Code 'DMR Granting Reference Code' to Action Attribute: Trigger Action Reference Number, and Reference Code Date to Today's Date.	21.0
<input type="checkbox"/>	<input checked="" type="checkbox"/>	Determine if PR Granted	Closing Trigger Action	action successful	Update License Status to Granted	22.0
<input type="checkbox"/>	<input checked="" type="checkbox"/>	Application: Acceptance (PR)	Closing Trigger Action	action unsuccessful	Schedule 'Determine Reason for PR Rejection' once off at Trigger Action Closed Date Plus 7 Days	23.0
<input type="checkbox"/>	<input checked="" type="checkbox"/>	Application: Revision	Closing Trigger Action	action successful	Schedule 'Submit: Revised Application' once off at Trigger Action Closed Date	24.0
<input type="checkbox"/>	<input checked="" type="checkbox"/>	Revise and submit Application Revision	Closing Trigger Action	action successful	Schedule 'Application: Acceptance (PR)' once off at Trigger Action Closed Date Plus 60 Days	25.0

Copyright © Spatial Dimension 2005 - 2010

License Search Page

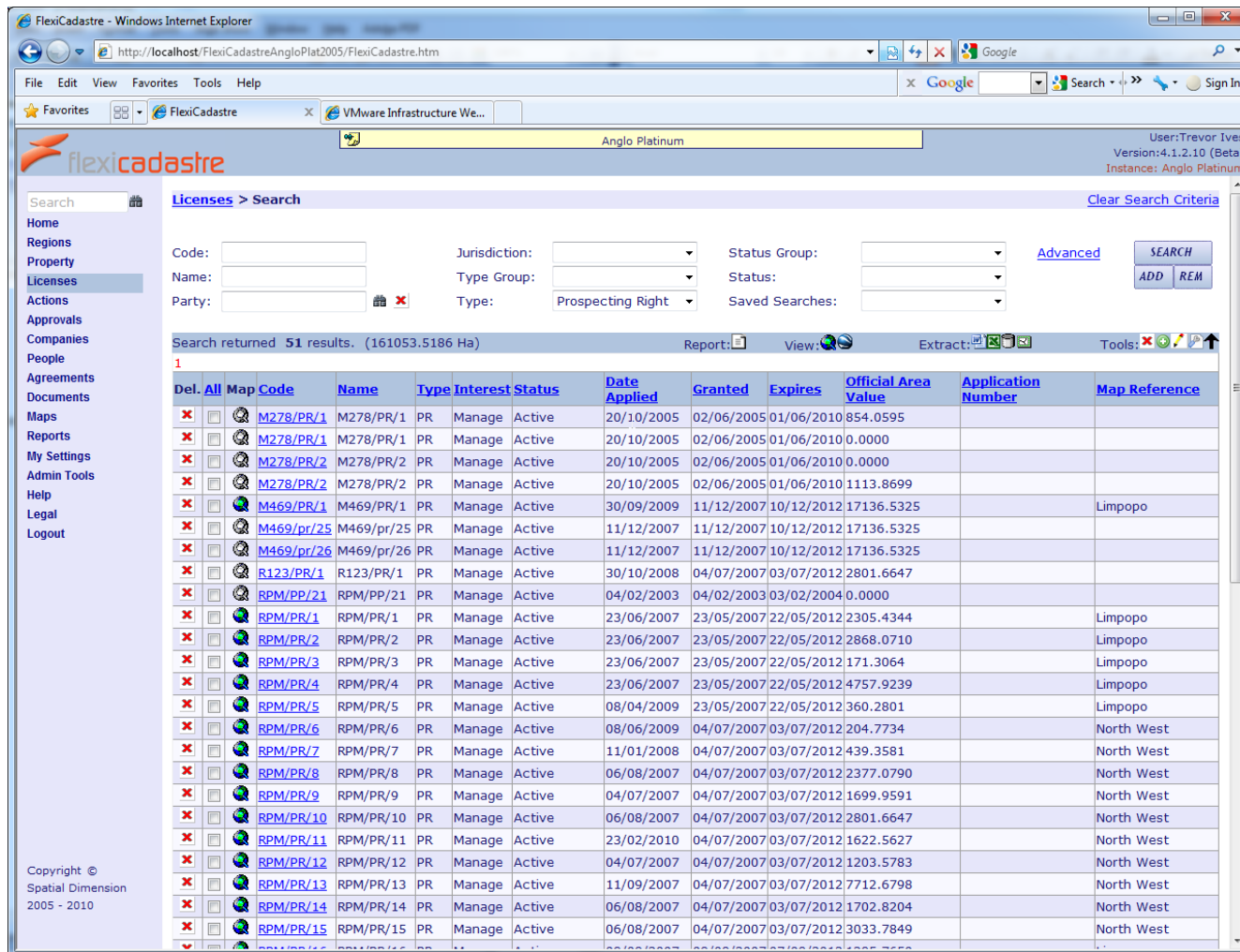

The search interface includes a search bar and several filter fields:

- Code:
- Jurisdiction:
- Status Group:
- Name:
- Type Group:
- Status:
- Party:
- Type:
- Saved Searches:

 There are also "Advanced", "SEARCH", "ADD", and "REM" buttons.

Below the search fields, it states "Search returned 51 results. (161053.5186 Ha)". Below this is a table of search results with the following columns: Del., All, Map, Code, Name, Type, Interest, Status, Date Applied, Granted, Expires, Official Area Value, Application Number, and Map Reference. The table contains 15 rows of data, each representing a license entry with its respective details.

Copyright © Spatial Dimension 2005 - 2010

License roles

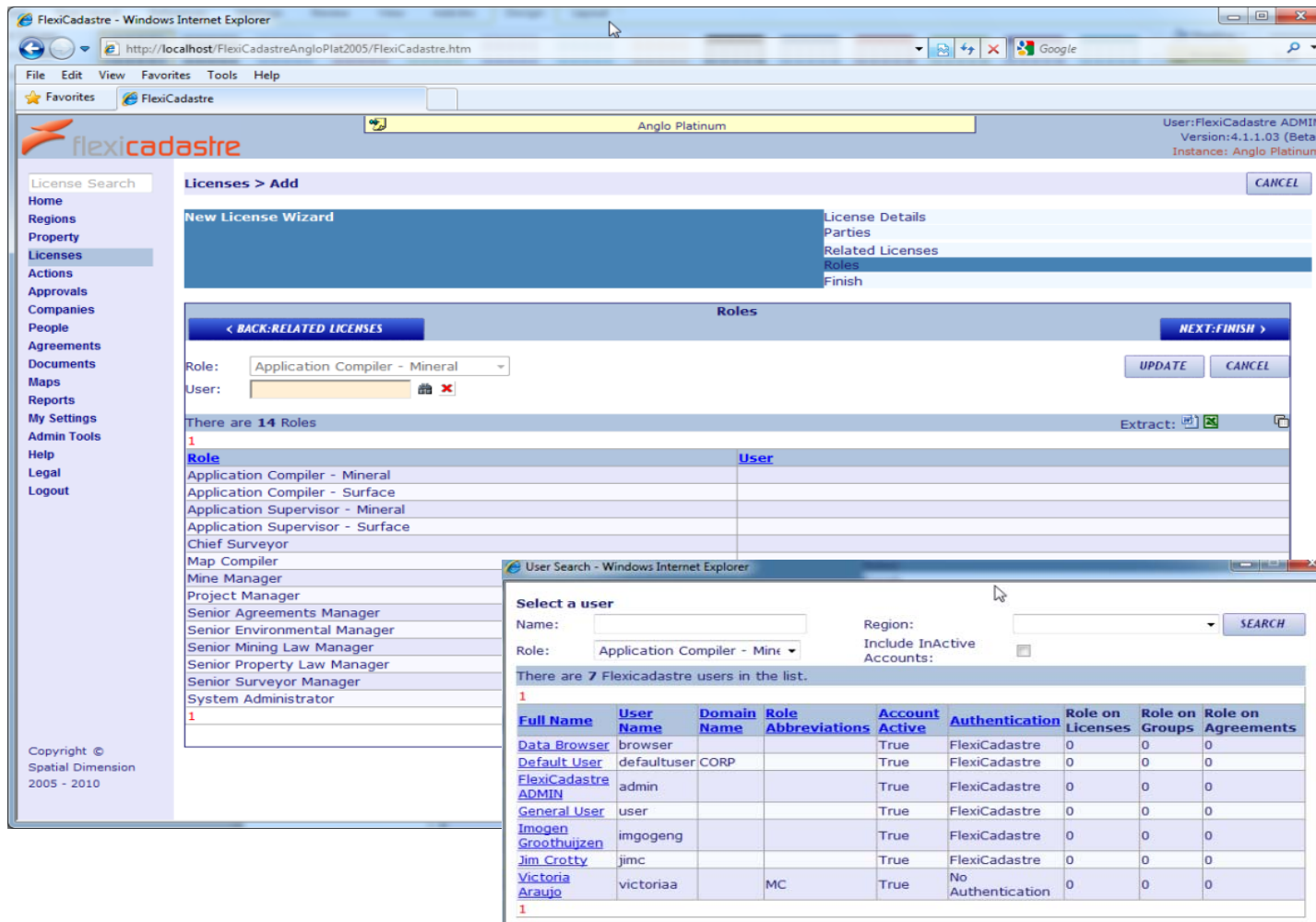

Roles List:

- Application Compiler - Mineral
- Application Compiler - Surface
- Application Supervisor - Mineral
- Application Supervisor - Surface
- Chief Surveyor
- Map Compiler
- Mine Manager
- Project Manager
- Senior Agreements Manager
- Senior Environmental Manager
- Senior Mining Law Manager
- Senior Property Law Manager
- Senior Surveyor Manager
- System Administrator

User Search Dialog:

Name: Region: SEARCH

Role: Application Compiler - Mint Include InActive Accounts:

There are 7 Flexicadastré users in the list.

Full Name	User Name	Domain Name	Role Abbreviations	Account Active	Authentication	Role on Licenses	Role on Groups	Role on Agreements
Data Browser	browser			True	FlexiCadastré	0	0	0
Default User	defaultuser	CORP		True	FlexiCadastré	0	0	0
FlexiCadastré ADMIN	admin			True	FlexiCadastré	0	0	0
General User	user			True	FlexiCadastré	0	0	0
Imogen Grootthuijzen	imgogeng			True	FlexiCadastré	0	0	0
Jim Crotty	jimc			True	FlexiCadastré	0	0	0
Victoria Araujo	victoriaa		MC	True	No Authentication	0	0	0

Company search list

FlexiCadastré - Windows Internet Explorer
 http://localhost/FlexiCadastréAngloPlat2005/FlexiCadastré.htm

File Edit View Favorites Tools Help

Anglo Platinum

User: Trevor Ives
 Version: 4.1.2.10 (Beta)
 Instance: Anglo Platinum

Search: There are 113 Companies in the list. Report: Extract: Tools: Merge selected com

Del.	All	Name	Abbr	Alias	Group Company	Holding Company	Registered Country	Physical Address	Postal Address	Telephone 1	Fax	Primary Contact	Licenses	Agreements
<input checked="" type="checkbox"/>	<input type="checkbox"/>	2010/07/30			<input type="checkbox"/>	<input type="checkbox"/>							1	0
<input checked="" type="checkbox"/>	<input type="checkbox"/>	Adamsen Nielsen Yahpi (Pty) Limited			<input type="checkbox"/>	<input type="checkbox"/>							1	0
<input checked="" type="checkbox"/>	<input type="checkbox"/>	Adamsen Nielsen Yahpi (Pty) Limited			<input type="checkbox"/>	<input type="checkbox"/>							1	0
<input checked="" type="checkbox"/>	<input type="checkbox"/>	African Dune Investments 92 Pty Ltd			<input type="checkbox"/>	<input type="checkbox"/>							1	0
<input checked="" type="checkbox"/>	<input type="checkbox"/>	African Rainbow Minerals et al			<input type="checkbox"/>	<input type="checkbox"/>							0	1
<input checked="" type="checkbox"/>	<input type="checkbox"/>	Alfralize CC			<input type="checkbox"/>	<input type="checkbox"/>							1	0
<input checked="" type="checkbox"/>	<input type="checkbox"/>	Anglo Platinum Development Ltd			<input type="checkbox"/>	<input type="checkbox"/>							1	0
<input checked="" type="checkbox"/>	<input type="checkbox"/>	Anglo Platinum Development Ltd			<input checked="" type="checkbox"/>	<input type="checkbox"/>							2	0
<input checked="" type="checkbox"/>	<input type="checkbox"/>	ANGLO PLATINUM LIMITED	AMP		<input type="checkbox"/>	<input type="checkbox"/>							5	2
<input checked="" type="checkbox"/>	<input type="checkbox"/>	ANGLO PLATINUM MANAGEMENT SERVICES (PTY) LTD	AMS		<input checked="" type="checkbox"/>	<input type="checkbox"/>							0	3
<input checked="" type="checkbox"/>	<input checked="" type="checkbox"/>	Aquarius Platinum (SA) (Pty) Limited			<input type="checkbox"/>	<input type="checkbox"/>							1	0
<input checked="" type="checkbox"/>	<input checked="" type="checkbox"/>	Aquarius Platinum (SA) (Pty) Limited			<input type="checkbox"/>	<input type="checkbox"/>							0	1
<input checked="" type="checkbox"/>	<input checked="" type="checkbox"/>	Aquarius Platinum (SA) (Pty) Limited			<input type="checkbox"/>	<input type="checkbox"/>							3	1
<input checked="" type="checkbox"/>	<input checked="" type="checkbox"/>	Aquarius Platinum (SA) (Pty) Limited			<input type="checkbox"/>	<input type="checkbox"/>							1	0
<input checked="" type="checkbox"/>	<input checked="" type="checkbox"/>	Aquarius Platinum (SA) (Pty) Limited			<input type="checkbox"/>	<input type="checkbox"/>							2	1
<input checked="" type="checkbox"/>	<input type="checkbox"/>	Bakgatla-Ba-Kgafela Tribe			<input type="checkbox"/>	<input type="checkbox"/>							0	1
<input checked="" type="checkbox"/>	<input type="checkbox"/>	Bakgatla-Ba-Kgafela Tribe			<input type="checkbox"/>	<input type="checkbox"/>							3	2
<input checked="" type="checkbox"/>	<input type="checkbox"/>	Barplats/Impala			<input type="checkbox"/>	<input type="checkbox"/>							0	1
<input checked="" type="checkbox"/>	<input type="checkbox"/>	Basfour 254 (Pty) Limited			<input type="checkbox"/>	<input type="checkbox"/>							1	0
<input checked="" type="checkbox"/>	<input type="checkbox"/>	Bazil Newham Farms (Pty) Limited			<input type="checkbox"/>	<input type="checkbox"/>							1	1

Copyright © Spatial Dimension 2005 - 2010

People

FlexiCadastré - Microsoft Internet Explorer provided by Anglo American

http://sams78/FlexiCadastréAngloPlatinum/FlexiCadastré.htm

File Edit View Favorites Tools Help

Google Search

Portal - Anglo - Enterprise I... Suggested Sites Get More Add-ons

FlexiCadastré

Anglo Platinum

User: Jim Crotty
Version: 4.1.2.09 (Beta)
Instance: Anglo Platinum

Search

People > Search [Clear Search Criteria](#)

Surname: First Name: Include Archived: **SEARCH**

Nationality: Company: **ADD** **REM**

Region: Position: **SAVE**

There are **111** People in the list. Report: Extract: Tools:

Del.	All	Surname	Title	First Name (s)	Full Name	E-Mail	Physical Address	Postal Address	Telephone	Date of Birth	Licenses	Agreements	Group Count
<input checked="" type="checkbox"/>	<input type="checkbox"/>	A A Espach			A A Espach						1	1	0
<input checked="" type="checkbox"/>	<input type="checkbox"/>	A C en P M Groenewald			A C en P M Groenewald						1	1	0
<input checked="" type="checkbox"/>	<input type="checkbox"/>	A J C van As			A J C van As						1	1	0
<input checked="" type="checkbox"/>	<input type="checkbox"/>	A J Grobler			A J Grobler						1	0	0
<input checked="" type="checkbox"/>	<input type="checkbox"/>	A M Bloomberg			A M Bloomberg						1	0	0
<input checked="" type="checkbox"/>	<input type="checkbox"/>	A N Combrink			A N Combrink						1	0	0
<input checked="" type="checkbox"/>	<input type="checkbox"/>	B Klaff			B Klaff						1	0	0
<input checked="" type="checkbox"/>	<input type="checkbox"/>	B M Pilane and B M Pilane			B M Pilane and B M Pilane						1	1	0
<input checked="" type="checkbox"/>	<input type="checkbox"/>	B Nel			B Nel						0	1	0
<input checked="" type="checkbox"/>	<input type="checkbox"/>	C A and P M Groenewald			C A and P M Groenewald						1	1	0
<input checked="" type="checkbox"/>	<input type="checkbox"/>	C F Swart			C F Swart		Serinatas Aftree Oord, Altenatastraat 42, Strand, 7140	Serinatas Aftree Oord, Altenatastraat 42, Strand, 7140			1	0	0
<input checked="" type="checkbox"/>	<input type="checkbox"/>	C G Groenewald			C G Groenewald						1	1	0
<input checked="" type="checkbox"/>	<input type="checkbox"/>	C J du Plessis			C J du Plessis						1	0	0
<input checked="" type="checkbox"/>	<input type="checkbox"/>	C R Penzhorn			C R Penzhorn						0	1	0
<input checked="" type="checkbox"/>	<input type="checkbox"/>	CE van der Merwe			CE van der Merwe						1	0	0
<input checked="" type="checkbox"/>	<input type="checkbox"/>	D A Swanepoel			D A Swanepoel						1	0	0
<input checked="" type="checkbox"/>	<input type="checkbox"/>	D H & M E Bopape			D H & M E Bopape						1	1	0
<input checked="" type="checkbox"/>	<input type="checkbox"/>	D N Kgaphola Family Trust			D N Kgaphola Family Trust						1	0	0
<input checked="" type="checkbox"/>	<input type="checkbox"/>	D S Jensen			D S Jensen						2	0	0
<input checked="" type="checkbox"/>	<input type="checkbox"/>	Debusi Chon			Debusi Chon						0	1	0

Copyright © Spatial Dimension 2005 - 2010

Done

Trusted sites 100%

License details report

Mineral_Rights_Expiring_this_Year_08022011[1].pdf - Adobe Acrobat

File Edit View Document Comments Forms Tools Advanced Window Help

Create Combine Collaborate Secure Sign Forms Comment

2 / 19 92.6% Find

Mineral Rights Expiring this Year

RPM/PR/20 (RPM/PR/20)		Active		
Prospecting Right (Mineral)		Manage		
General				
Jurisdiction:	South Africa	Application Date: 27/09/2006		
Region:		Pegged Date:		
Official Area:	4714.1980 Ha	Granted Date: 28/08/2006		
Application Number:		Renewal Date:		
Old License Code:	408/2006(PR)	Expiry Date: 27/08/2011		
Accounting Code:		Renewal Period: 0		
Resources:				
Comment:	Right Description: Converted old order prospecting right. General Comment: Mining right granted to Royal Bafokeng Resources. See MR/Pl/BRM/15.			
Property:	ProspectingRights			
Reference Codes				
Reference Type	Reference	Date		
Old Code	408/2006(PR)			
DME Reference Code	NW30/5/1/1/2/875PR			
Parties				
Party Name	Party Type	Interest		
DEPARTMENT OF MINERAL RESOURCES, LIMPOPO REGION	3rd party	100.00%		
RUSTENBURG PLATINUM MINES LIMITED	Registered	100.00%		
Coordinates				
License Shape				
Map References				
Related Licenses				
License	Type	Status	Parties	Relationship
STYLDRIIFT 90 (90JQ)	Property (Cadastral)	Generic Property		

08/02/2011 Page 1 of 18

Pitfalls

- Trust the vendor !!
 - They know what they are talking about
- Internal workflows not detailed enough
- Internal work flows had to be remodelled to accommodated Flexicadastre
- Spatial data from external agency (government) assumed to be clean...it wasn't
- Report requirements need to be an integral part of implementation (see first point)

Conclusions

- Producing the right data model is the key to success in managing surface and mineral rights using Flexicadaastre
- We have chosen the right tool for the job
- It needs to be a dynamic process
- We feel we have produced a data model that can be applied to any prospecting / mining management requirement...independent of commodity and company